

GEORGE FRITZ

SECS. 27 & 28, T. 11 S., R. 2 W., W.M., LINN CO., ORE.

Scale: 1" = 10 Chains

October 31, 1962

ORRIS A. CARNEGIE
COUNTY SURVEYOR

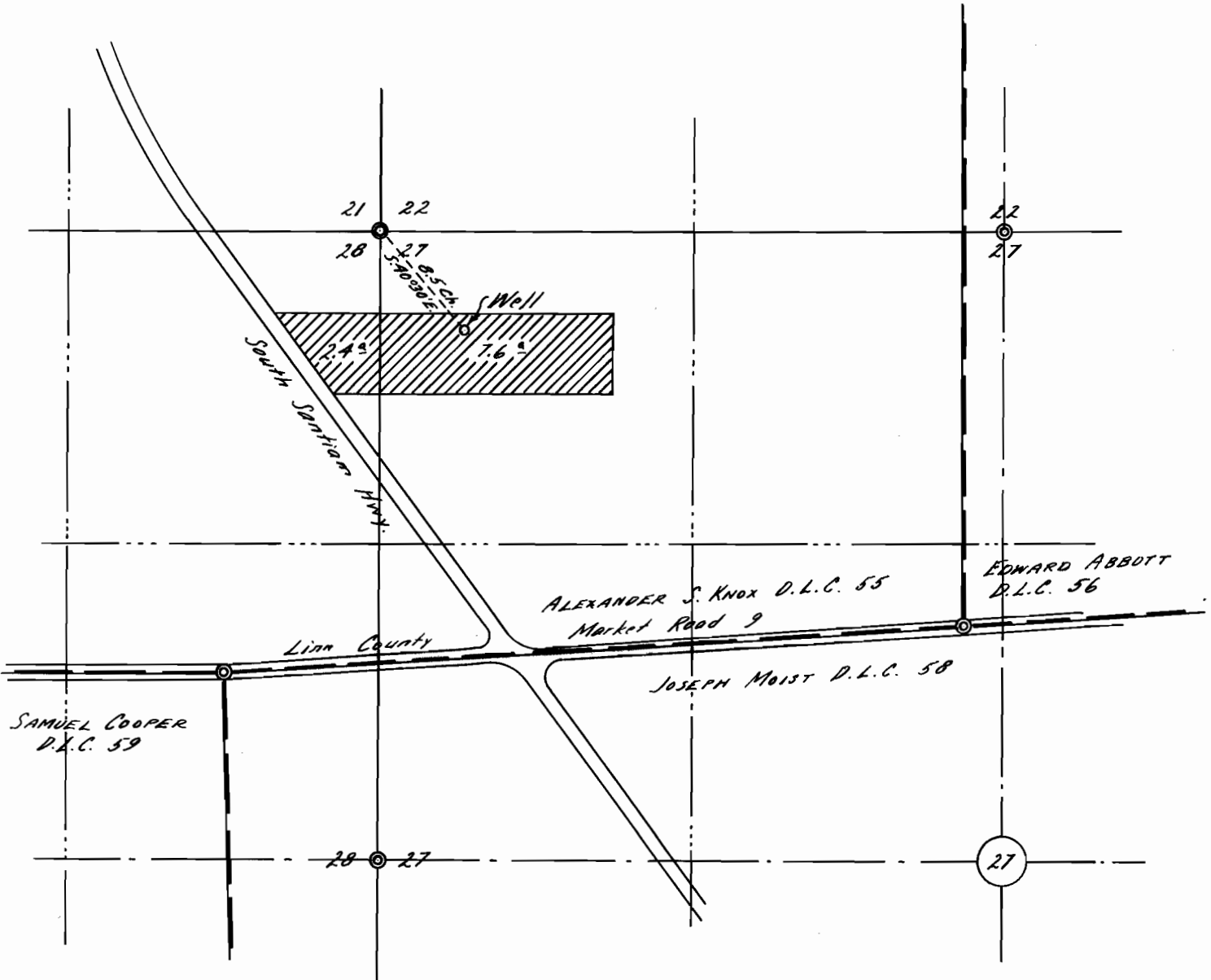

Elev. of well site approx. 300 Ft. above M.S.L.
(per U.S.G.S. maps)

This map drawn from County Records (C.S. 1919)
and air photo 2 P 69

REGISTERED
OREGON
LAND SURVEYOR

Orris A. Carnegie

MAY 9, 1947
ORRIS A. CARNEGIE
213

Application No. G-2478

Permit No. G-2289