

File copy

Plat of May Park.

Union County, Oregon.

TOWNSHIP LINE.

Section Corner
NE cor NW 4 Sec 4
Tp. 3 S., R. 38 E. W. 1/4

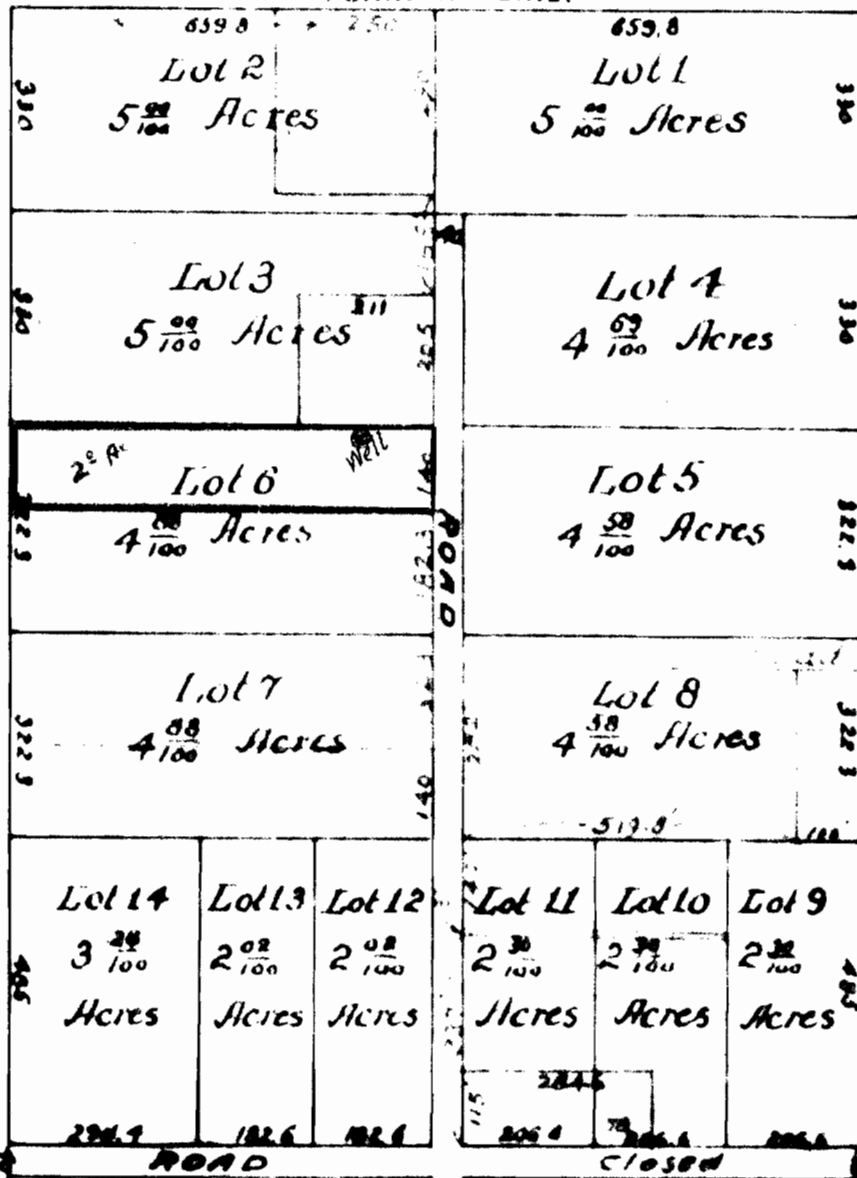

SCALE 300 FEET
TO ONE INCH

Color shows land
subject of this Abstract

Recorded Oct 23, 1908
Plat Book 1, page 70

Located in E 1/4 of NW 1/4
Sec. 4, Tp. 3 S., R. 38 E. W. 1/4



RECEIVED
 MAY 26 1908
 STATE ENGINEER

THIS MAP is no part of the policy or title report to which it is attached; included solely to assist in locating the premises. We assume no liability for variations ascertained by actual survey.

Application No. G-2554
 Permit No. G-2366

THE ABSTRACT & TITLE Co.
 LaGrande, Ore.