

STEPHEN H. FORD & ASSOCIATES

302 TIFFANY BUILDING
797 WILLAMETTE STREET
PHONE DI 4-1852
EUGENE, OREGON

S. H. FORD, PHONE DI 5-3935
BOX 360, RT. 8, EUGENE

JAN 1963

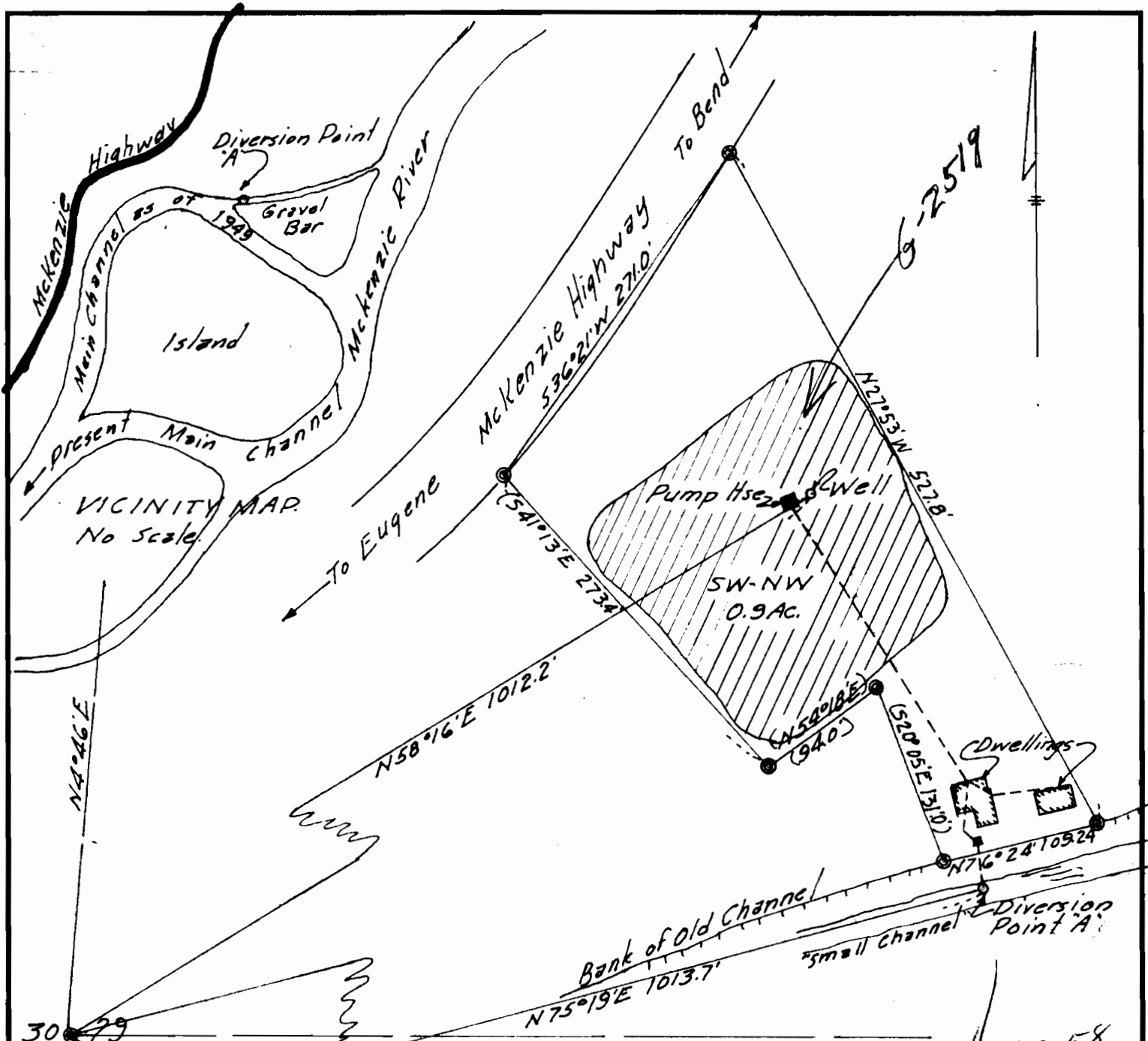

Appl 38258

MAP FOR
MRS GENEVRA DAVIS
SW 1/4 - NW 1/4 S 29 - T16S - R4E. WM.
Scale: 1" = 50' Nov. 1962.

Application No. G-2519
Permit No. G-2411