

The sketch below is made solely for the purpose of assisting in locating said premises and the company assumes no liability for variations, if any, in dimensions and locations ascertained by actual survey.



ROLLING GREEN

IN SECTION 31, T10S, R3W, W.M.
BENTON COUNTY, OREGON

SCALE: 1" = 200'

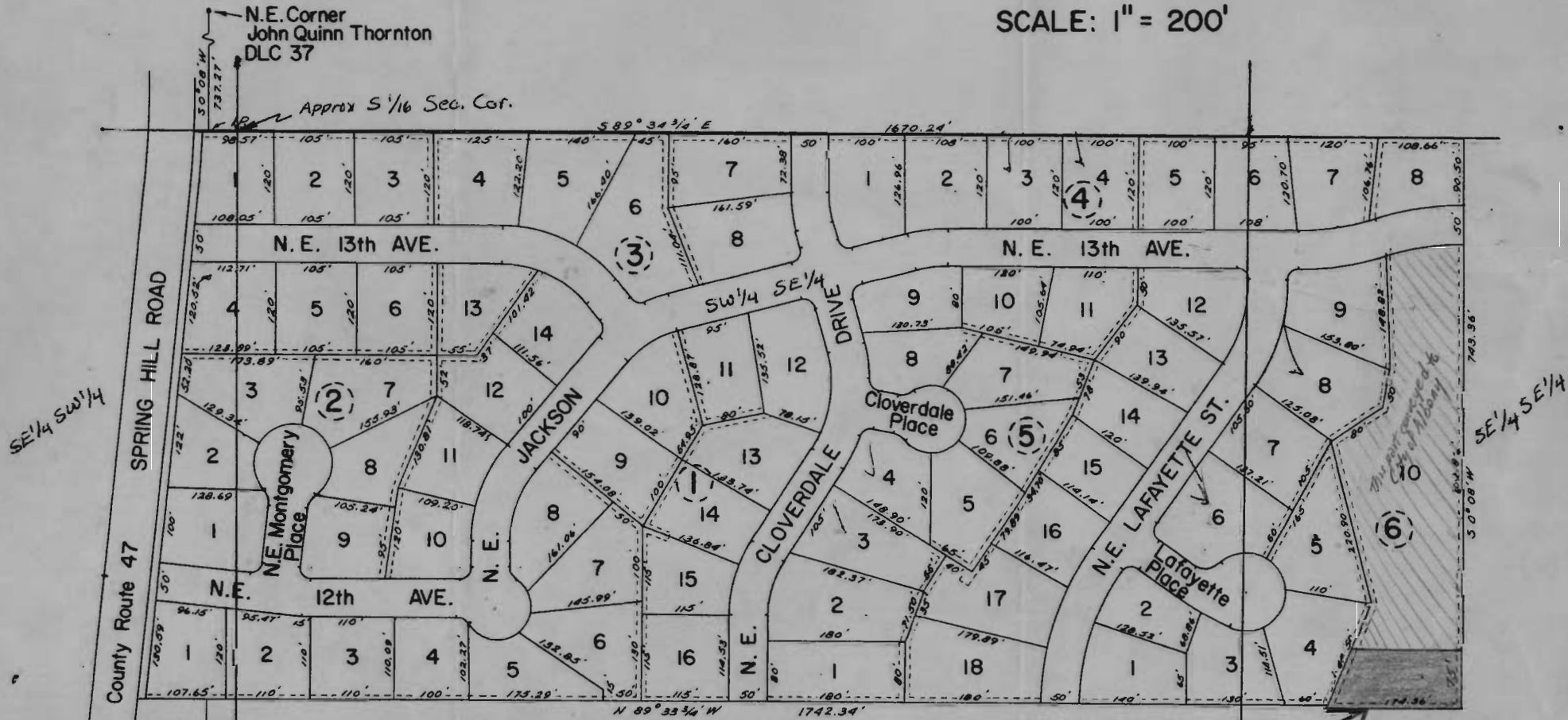

NOTE: Easements, where indicated, extend 6 feet from lot line.

Application No. G-2746
Permit No. G-2551

Sketch courtesy of:

PACIFIC TITLE INSURANCE COMPANY
100 South Second
Corvallis, Oregon

Ray
The 75' strip in red is the portion
excepted in the deed to the
City of Albany recorded 7-21-61
in Deed BK 172-199 Benton County Records