

G-2555.
EX 1-17.

T.38S. R.7W.W.M.

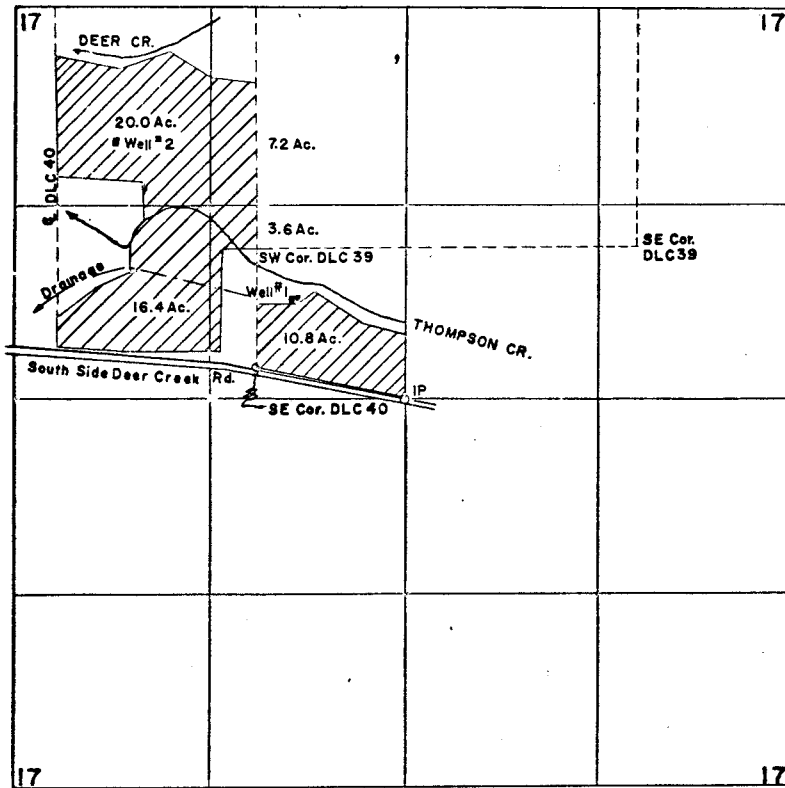

Well#1 located 660' N. & 720' W. from the center of Sec. 17
Well#2 located 1720' N. & 1940' W. from the center of Sec. 17

FINAL PROOF SURVEY
UNDER

Application No. G-2750... Permit No. G-2555...
IN NAME OF

LOYE P. DAVIS

Surveyed Sept. 27, 1968, by R.B. Steimer.....