

FRANZ J. STAUBLE

SEC. 7, T. 10 S., R. 3 W., W.M., LINN CO., ORE.

Scale: 1" = 10 Chains

May 28, 1956

RECEIVED  
MAY 31 1956  
ST. ...

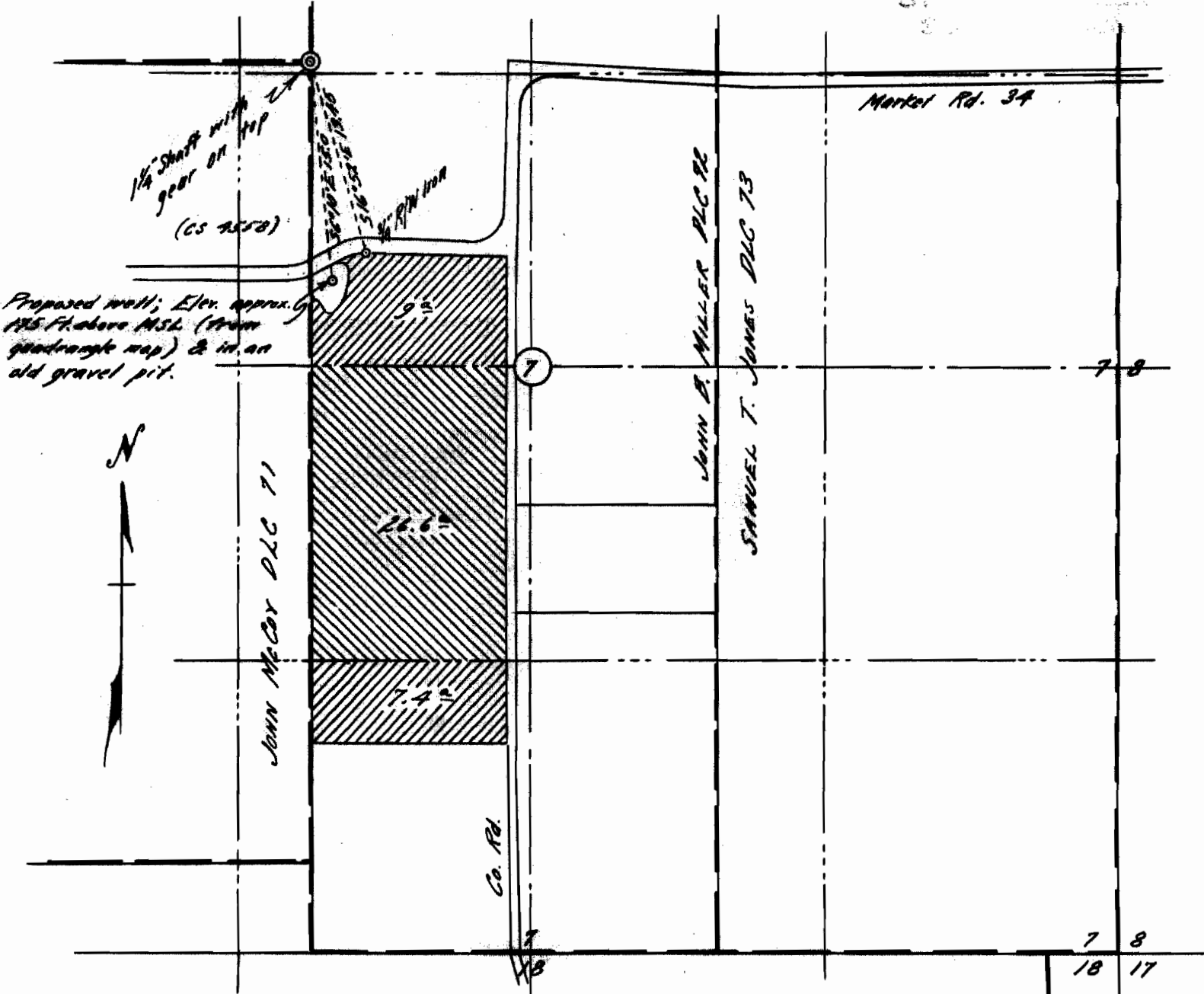

EDMUND C. McLAINE D.L.C. 70

JOHN FENN  
D.L.C. 69

I, Orris A. Carnegie of Albany, Oregon do hereby certify that this map was made from notes taken during an actual survey made by me on February 23, 1954 and supplemented by information taken from the latest aerial photographs and from measurements furnished by Mr. Stauble; that the monument shown on this map consisting of a 3/4" iron rod is S. 16°52' E. 13.45 chains from the Northeast corner of the John Mc Coy D.L.C. 71 in T. 10 S., R. 3 W. of the Will. Mer. in Linn County, Oregon.

Application No. G-381  
 Permit No. G-256

REGISTERED  
 OREGON  
 LAND SURVEYOR

*Orris A. Carnegie*  
 MAY 9, 1947  
 ORRIS A. CARNEGIE  
 213