

W.R.826

SPRING HILL COUNTRY CLUB, INC.

SECS. 30 & 31, T. 10 S., R. 3 W., W.M., BENTON CO., ORE.

Scale: 1" = 10 Chains

March 11, 1964

Willamette River
Linn Co.
BENTON Co.

REGISTERED
OREGON
LAND SURVEYOR

Oris A. Carnegie
MAY 9, 1847
ORRIS A. CARNEGIE
213

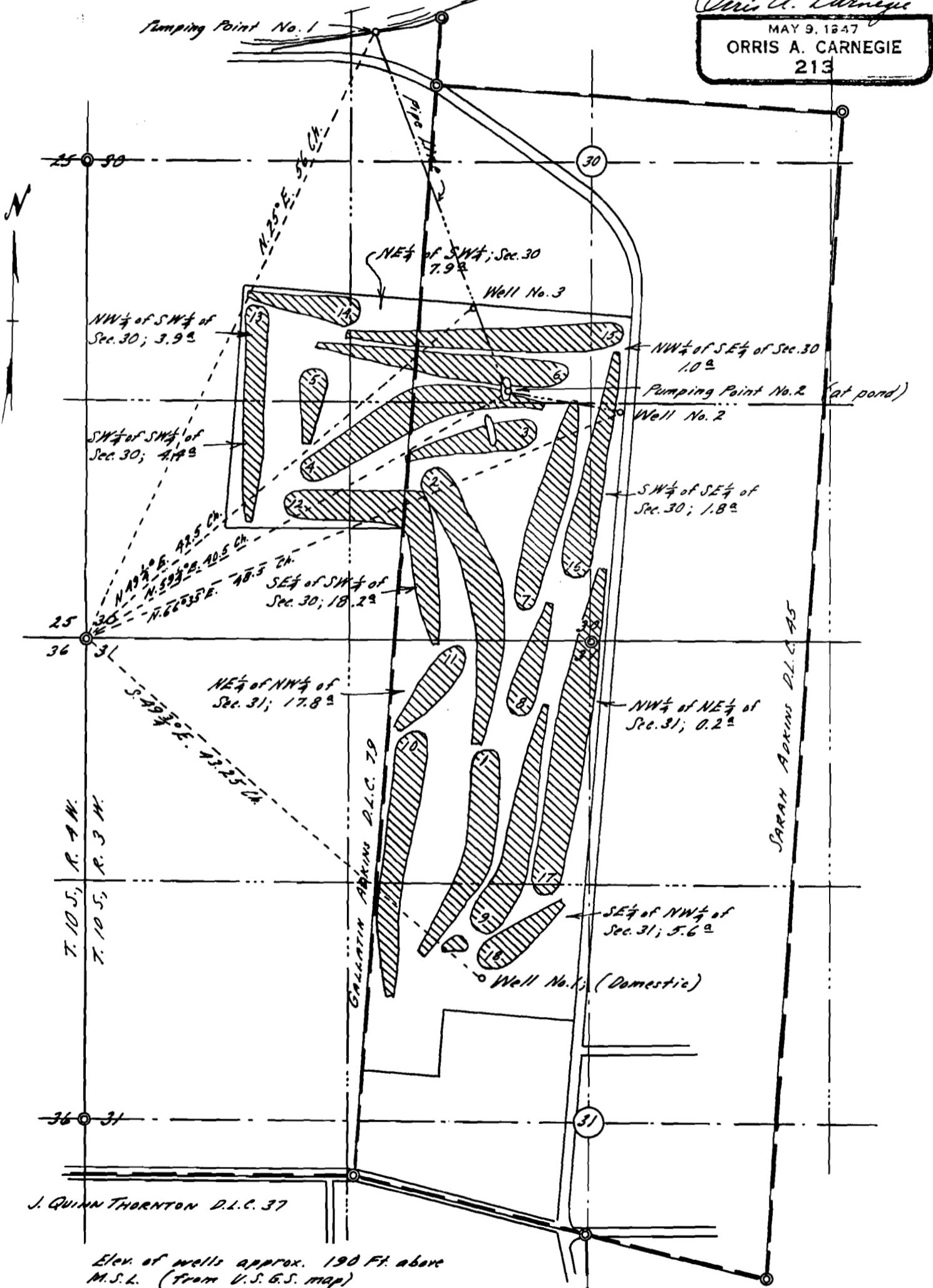

Elev. of wells approx. 190 Ft. above M.S.L. (from U.S. G.S. map)

G-2826
G-2629
Applied for
29726
29531