

W.R. 359

# CECIL M. KING

SEC. 19, T. 12 S., R. 1 W., W.M., LINN CO., ORE.

Scale : 1" = 10 Chains

May 28, 1956

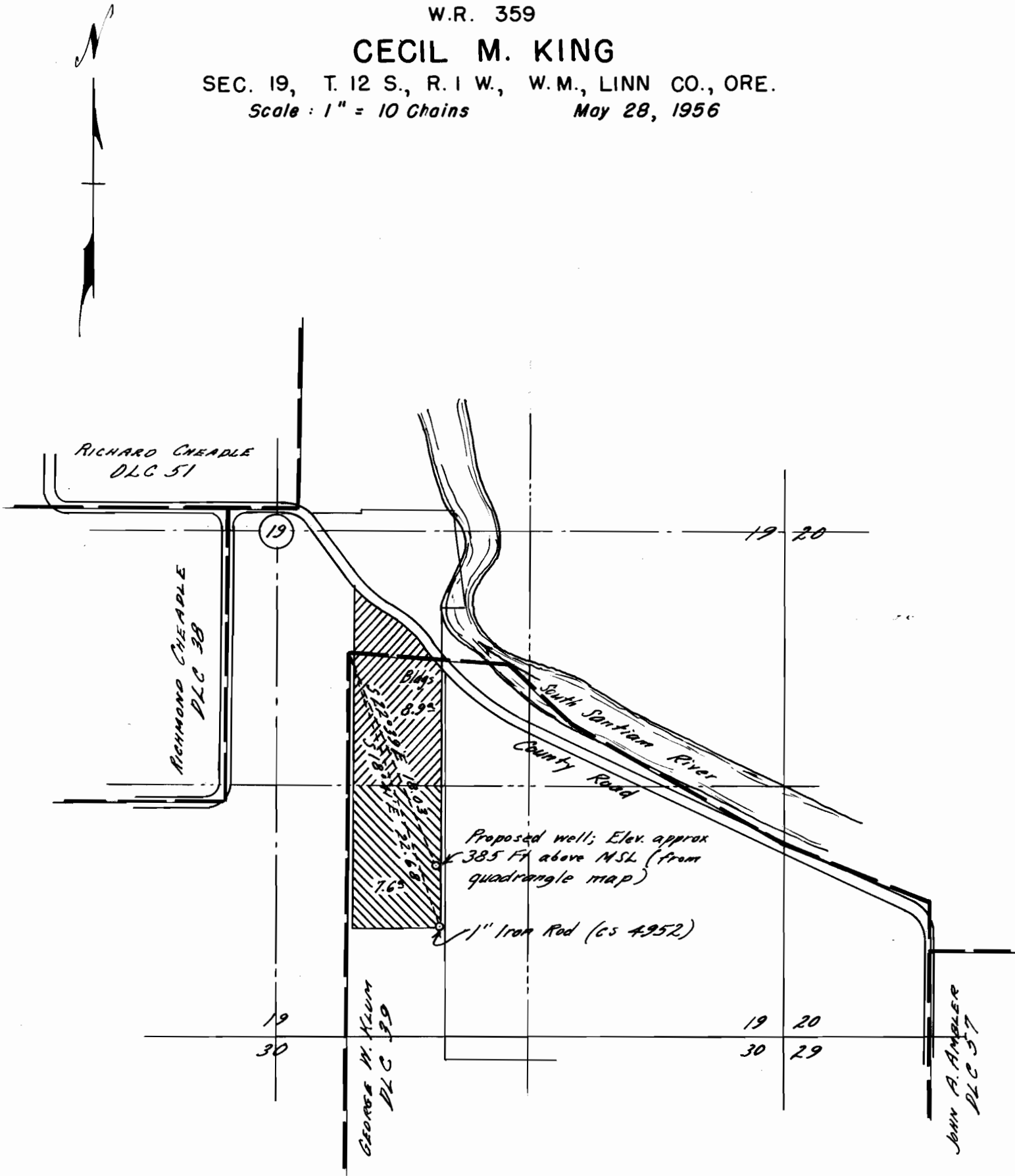

I, Orris A. Carnegie of Albany, Oregon do hereby certify that this map was made from notes on record in the office of the Linn County Surveyor and supplemented by information taken from the latest photographs and measurements furnished by Mr. King; that the monument shown on this map consisting of a 1" iron rod is S. 18°41' E. 22.66 chains from the Northwest corner of the George W. Klum D.L.C. 99 in T. 12 S., R. 1 W. of the Will. Mer. in Linn County, Oregon.

REGISTERED  
OREGON  
LAND SURVEYOR

*Orris A. Carnegie*

MAY 9, 1947  
ORRIS A. CARNEGIE  
213

Application No. G-389  
Permit No. G-263