

# L. A. MULLER IRRIGATION WORKS

SEC. 22, T. 12 S., R. 2 W. WILL. MER.

LINN COUNTY, OREGON.

AUGUST 8,

SCALE 1" = 100'

APPLICATION NO. G-2875

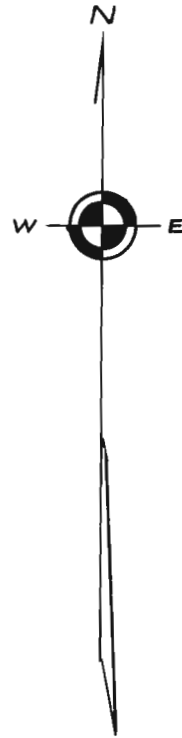

### DESCRIPTION OF PROPERTY

BEGINNING AT A 3/4" IRON PIPE ON THE NORTH LINE OF A COUNTY ROAD KNOWN AS VAUGHAN LANE, SAID IRON PIPE BEING NORTH 1483.60 FEET AND WEST 892.96 FEET FROM THE SOUTHWEST CORNER OF THE SOUTH PROJECTION OF THE RICHMOND CHEADLE D. L. C. NO. 69 IN T. 12 S., R. 2 W. OF THE WILLAMETTE MERIDIAN IN LINN COUNTY, OREGON; AND RUNNING THENCE N. 89° 52.5' W. ALONG SAID ROAD LINE 201.00 FEET TO A 3/4" IRON PIPE ON THE WEST LINE OF THE LAND OF THE GRANTOR; THENCE N. 0° 31.5' E. ALONG SAID GRANTORS LINE 1514.07 FEET TO A 3/4" IRON PIPE AT THE NORTHWEST CORNER OF SAID GRANTORS LAND; THENCE S. 89° 56' E. ALONG THE NORTH LINE OF SAID GRANTORS LAND 303.16 FEET TO A 3/4" IRON PIPE; THENCE S. 0° 31.5' W. 1296.57 FEET TO A 3/4" IRON PIPE; THENCE N. 89° 52.5' W. 102.16 FEET TO A 3/4" IRON PIPE; THENCE S. 0° 31.5' W. 217.80 FEET TO THE PLACE OF BEGINNING, CONTAINING 10.00 ACRES MORE OR LESS.

### CERTIFICATE

I, G. E. WHITCOMB OF LEBANON, OREGON, DO HEREBY CERTIFY THAT THIS MAP WAS MADE FROM NOTES TAKEN DURING AN ACTUAL SURVEY MADE BY ME ON AUGUST 8, 1964 AND SUPPLEMENTED BY INFORMATION TAKEN FROM COUNTY SURVEY RECORDS; THAT THE WELL SHOWN ON THIS MAP IS LOCATED S. 48° 54.9' E. 1839.70 FEET FROM THE SOUTHEAST CORNER OF THE EAST PROJECTION OF THE DAVID WATKINS D. L. C. NO. 67 IN T. 12 S., R. 2 W. OF THE W. M., LINN COUNTY, OREGON,

REGISTERED  
OREGON  
LAND SURVEYOR

*G. E. Whitcomb*

MARCH 10, 1944  
George E. Whitcomb  
18

RICHARD CHEADLE D. L. C.  
RICHMOND CHEADLE D. L. C.

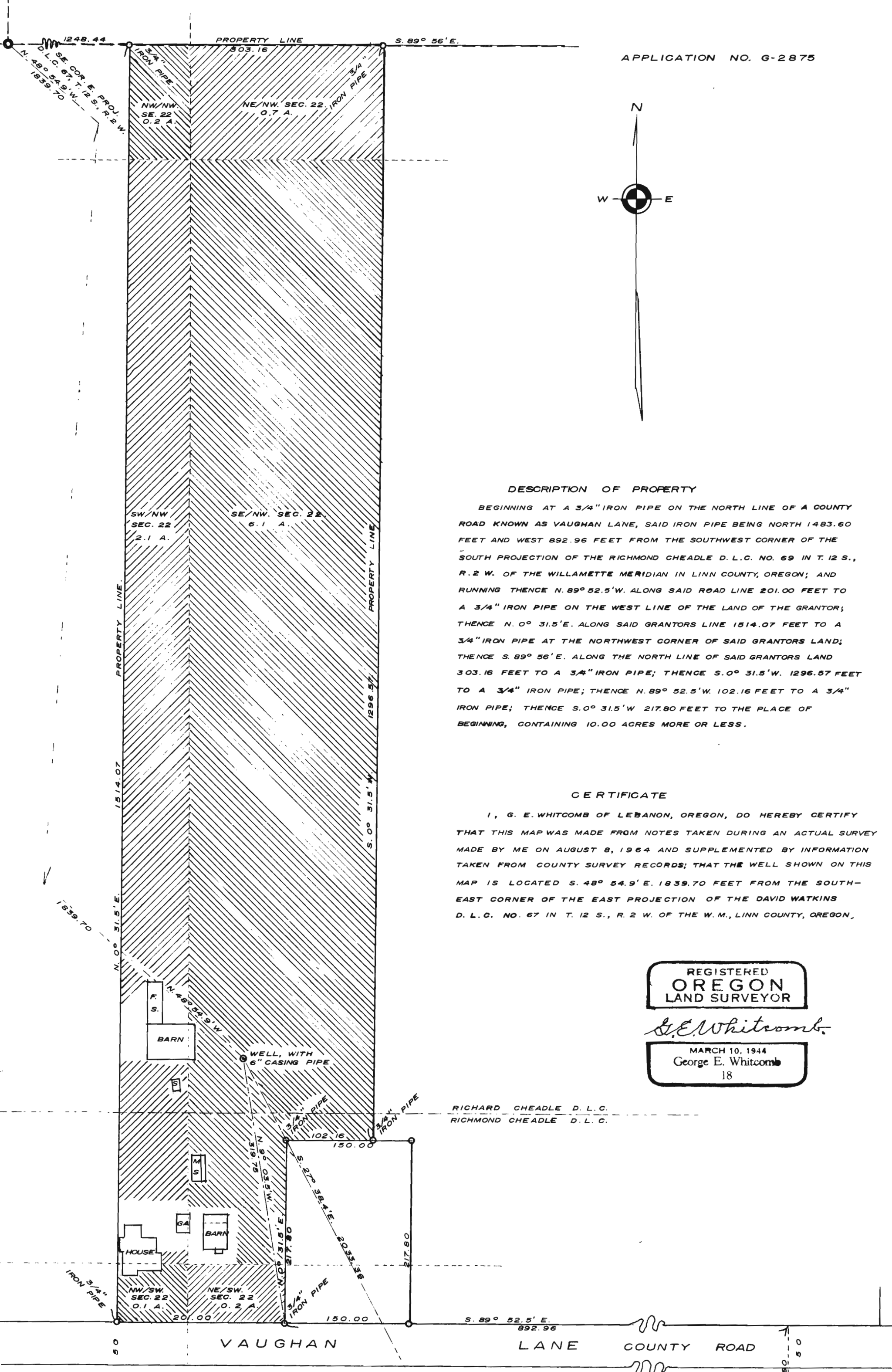

Application No. G-2875  
Permit No. G-2701

S.W. COR. S. PROJ. D. L. C. 69,  
T. 12 S., R. 2 W. W. M.