

T 2 S R 38 E

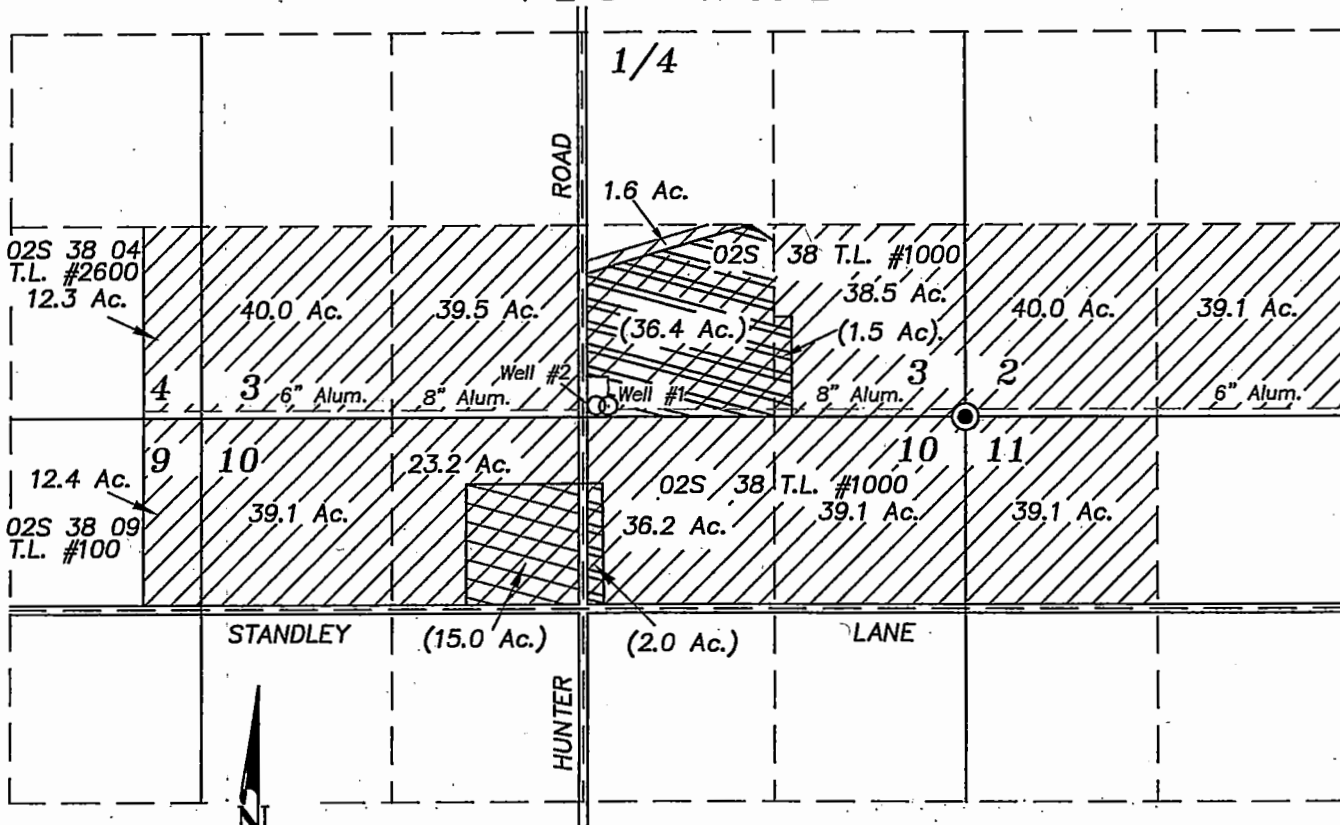

Well#1 Location is 10 feet North and 2460 feet West of the Southeast corner of Section 3.

Well#2 Additional Point of Appropriation is located 79 feet North and 2548 feet West of the Southeast corner of Section 3.

SCALE: 1"=1320'

- 25.7 Primary Acreage
- (12.0) Supplemental Acreage

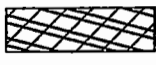
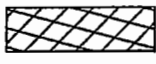
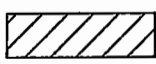

Lands with Primary rights under Certificate 34399 from Well number 1, requesting additional point of Appropriation from Well number 2.

Lands with Primary rights under Certificate 6541 (1869) and Supplemental rights under Certificate 34399 from Well number 1, requesting additional point of Appropriation from Well number 2.

Lands with Primary rights under Certificate 6148 (1883) and Supplemental rights under Certificate 34399 from Well number 1, requesting additional point of Appropriation from Well number 2.

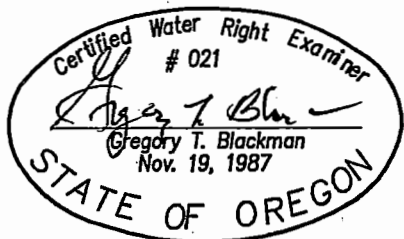

January 24, 2008

**APPLICATION MAP FOR
AN ADDITIONAL POINT OF
APPROPRIATION**

FOR
TERRA MAGIC INC.

BY
BAGETT - GRIFFITH & BLACKMAN
2006 ADAMS AVENUE
LAGRANDE, OREGON 97850

RECEIVED

APR 01 2008

WATER RESOURCE DEPT.
EASTERN REGION

NOTE: The preparation of this map was for the purpose of identifying the location of the proposed water right and has no intent to provide dimensions or location of property ownership lines. Location information shown hereon was furnished by the applicant.

Application No. T- 10455

Permit Number T- 10455