

subdivisional lines are projected.

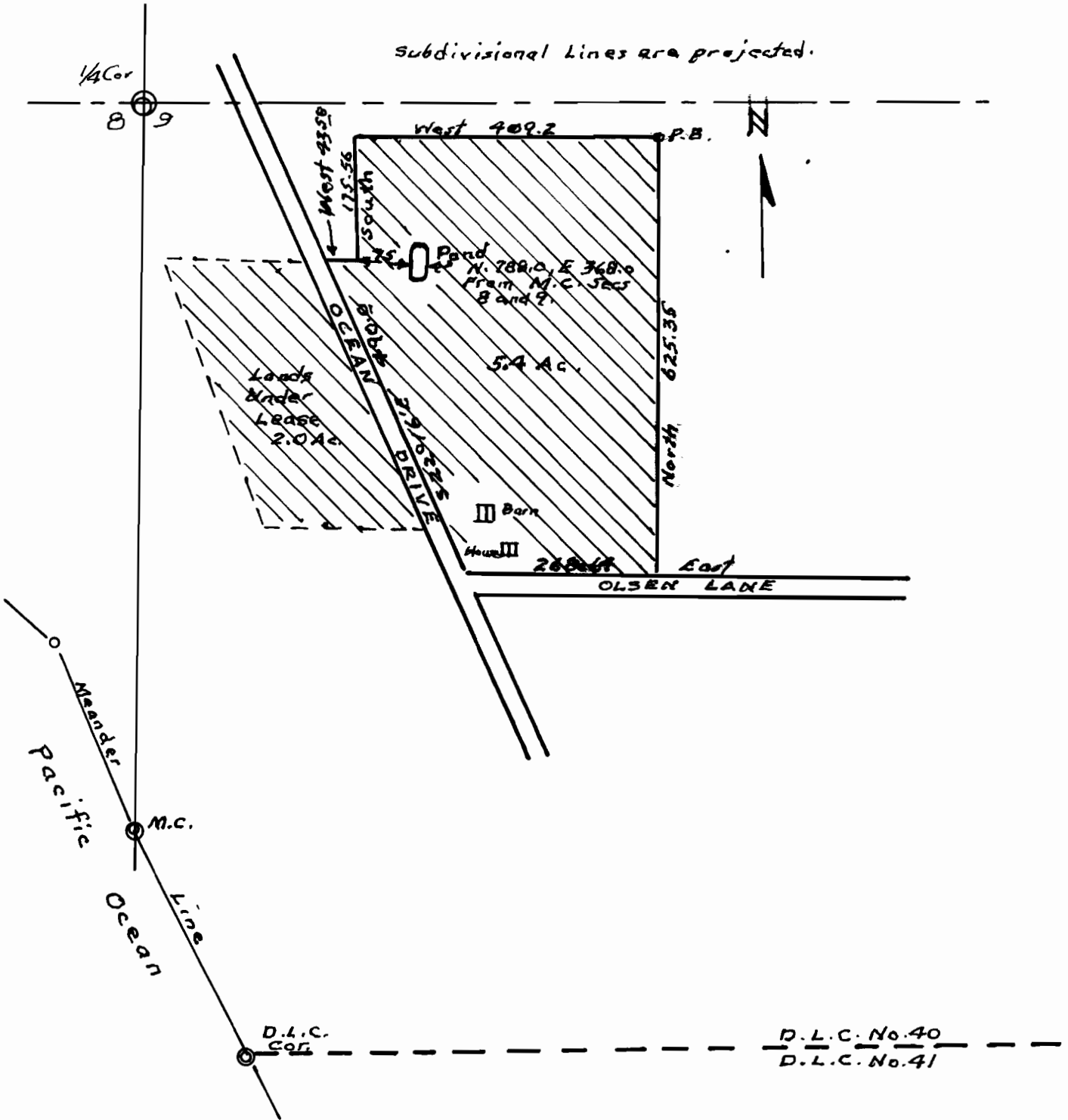

Roy D. and Eva P. Springer  
Harbor, Oregon

Water Permit Application Map  
Lands in D.L.C. No. 40, in NW 1/4, SW 1/4  
Sec. 9, T41S, R13W, W.M.  
Curry County, Oregon  
Application No. G-395  
Permit No. G-275

Application No. G-395  
Permit No. G-275

C.T.M. Echols

Scale: 1" = 200'

June 1956.