

DEDICATION

KNOW ALL MEN BY THESE PRESENTS: Henry P Fischer and Margaret L Fischer, husband and wife, That we, Louis M Parsons and Margaret K Parsons, husband and wife, and Richard W Stark and Marjory J Stark, husband and wife, are the owners of the lands in Section 6, T1S, R1W, W.M., Washington County, Oregon, shown on the annexed Plat and more particularly described in the Surveyor's Certificate hereunto attached, and have caused the same to be surveyed and platted into lots and streets as shown on the annexed Plat, and to be dedicated "LOU - MAR"; and we do hereby dedicate all roads and streets as shown to the public for public use forever.

Louis M Parsons
Margaret K Parsons
Henry P Fischer

Richard W Stark
Marjory J Stark
Margaret L Fischer

ACKNOWLEDGEMENTS

STATE OF OREGON)
 COUNTY OF WASHINGTON) ss

This is to certify that on this 20th day of July, 1964, before me, a Notary Public in and for said County and State, personally appeared Louis M. Parsons and Margaret K Parsons, husband and wife, who are known to me to be the identical persons named in and who executed the foregoing instrument, and acknowledged to me that they executed the same freely and voluntarily. Witness my hand and Official Seal this day and year last above written.

Jane Bonebrake
 Notary Public for the State of Oregon
 My Commission expires: February 20, 1968



STATE OF OREGON)
 COUNTY OF Washington) ss

This is to certify that on this 27th day of July, 1964, before me, a Notary Public in and for said County and State, personally appeared Richard W. Stark and Marjory J. Stark, husband and wife, who are known to me to be the identical persons named in and who executed the foregoing instrument, and acknowledged to me that they executed the same freely and voluntarily. Witness my hand and Official Seal this day and year last above written.

Margaret L Fischer
 Notary Public for the State of Oregon
 My Commission expires: June 8, 1968

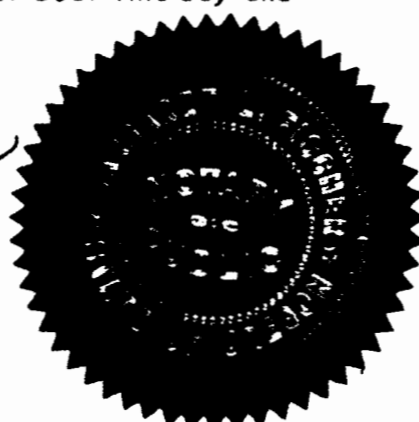

SURVEYOR'S CERTIFICATE

STATE OF OREGON)
 COUNTY OF WASHINGTON) ss

I, Donald C. Kyle, Registered Land Surveyor in the State of Oregon, hereby certify that in July, 1964, I accurately surveyed, subdivided, and platted into lots and streets a tract of land designated as "LOU - MAR" situated in NW 1/4 SW 1/4 Section 6, T1S, R1W, W.M., Washington County, Oregon, and more particularly described as follows: Beginning at a point on the Section Line S0°41'E 3522.3 ft. from the Northwest Corner of the said Section 6; and running thence, N89°35'E 25.0 ft. to an iron rod, thence, continuing N89°35'E along the South boundary of that certain tract of land conveyed to E. M. Arndt and Corrine H. Arndt, husband and wife, by Deed recorded in Book 471, page 455, Washington County Deed Records, a distance of 729.4 ft. to an iron rod at the Southeast corner thereof; thence, S0°41'E along the West boundary of that certain tract of land conveyed to George L. Rider and Clara B. Rider, husband and wife, by Deed recorded in Book 221, page 147, said Deed Records, a distance of 215.4 ft. to an iron rod at the Southeast corner of that certain tract of land conveyed to Louis M. Parsons and Margaret K. Parsons, husband and wife, by Deed recorded in Book 404, page 18, said Deed Records; thence, continuing S0°41'E along the West line of the said Rider tract, a distance of 25.0 ft. to an iron rod, thence, S89°35'W parallel to and 25 ft. distant from the South line of the said Parsons tract, a distance of 729.4 ft. to an iron rod; thence, continuing S89°35'W 25.0 ft.; thence, N0°41'W along the West line of the said Section 6, a distance of 240.4 ft to the point of beginning; The Initial Point of this Subdivision is a 2" x 36" galvanized iron pipe driven 6 inches below the surface of the ground, being situated at the Southwest corner of Lot 1, and bears S0°41'E 3712.7 ft. and N89°35'E 25.0 ft. from the Northwest corner of the said Section 6; All Lot corners are marked with 1/2" x 30" iron rods except where otherwise noted.

I hereby certify that this tracing is an exact copy of the plat of "LOU MAR".

Subscribed and sworn to before me this 22nd day of September, 1964
Edna Yancey
 Notary Public for the State of Oregon
 My Commission expires October 22, 1965

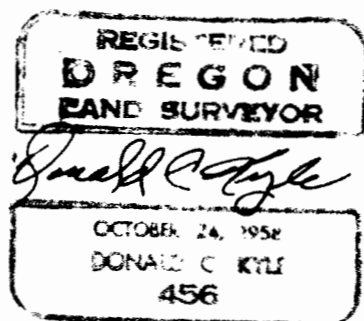
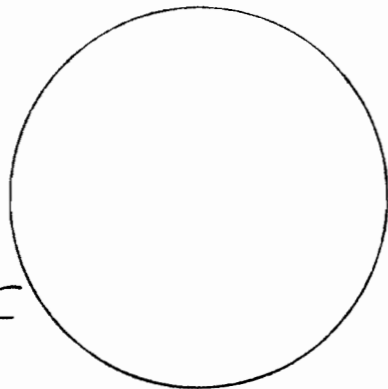

APPROVALS

APPROVED Nov 13, 1964
 Washington County Planning Commission
 By *M. Barry*, Vice Pres.
 (Title)

APPROVED Dec 8, 1964
 Washington County Surveyor
 By *H.P. Barrow*
 (Title)

APPROVED December 22, 1964
 Washington County Department of Revenue and Taxation
 By *Selen Stumpke*, Director
 By *Arthur J. Jones*, Dep. (Title)

ALL TAXES HAVE BEEN PAID from 1955 to 6-30-1964 inclusive
 Washington County Department of Revenue and Taxation
 By *Estelle Hoeger*, Tax Deputy
 (Title)

LOU - MAR

A SUBDIVISION IN NW 1/4 SW 1/4 SECTION 6, T1S, R1W, W.M.
 WASHINGTON COUNTY, OREGON

JULY 1964

SCALE 1" = 100'

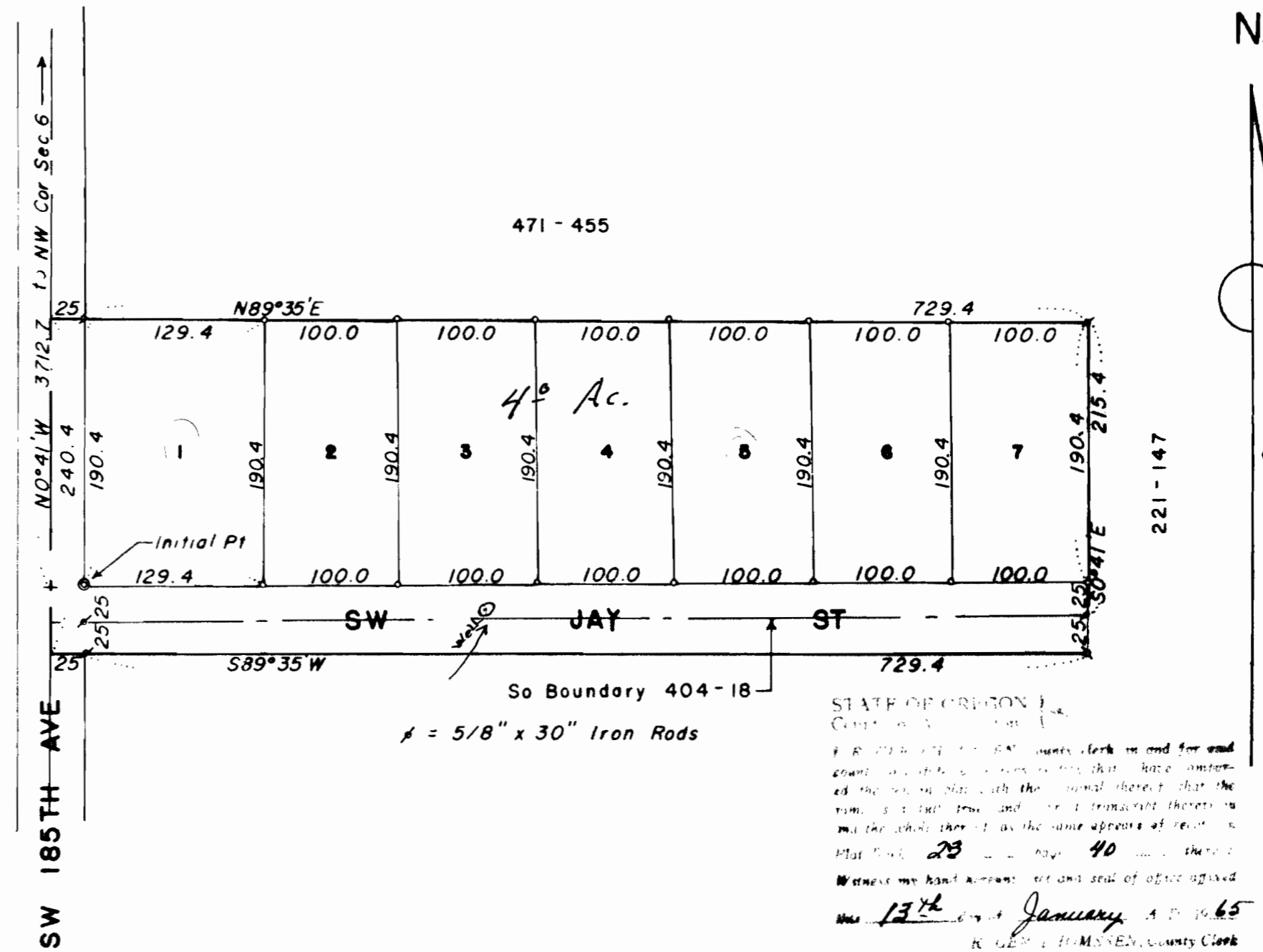

STATE OF OREGON)
 COUNTY OF WASHINGTON) ss
 I, *Donna Cop*, County Clerk, do hereby certify that I have examined the foregoing plat and find it to be a true and correct copy of the original thereof, and that the same is in accordance with the original thereof, and that the same is in accordance with the original thereof, and that the same is in accordance with the original thereof, and that the same is in accordance with the original thereof.
 Witness my hand and seal of office this 13th day of January, 1965
Donna Cop, County Clerk

APPROVALS (CONT'D)

APPROVED BY WASHINGTON COUNTY BOARD OF COMMISSIONERS January 12, 1965

Donna Cop
Arthur J. Jones
John W. Taylor
Edwin D. Therman

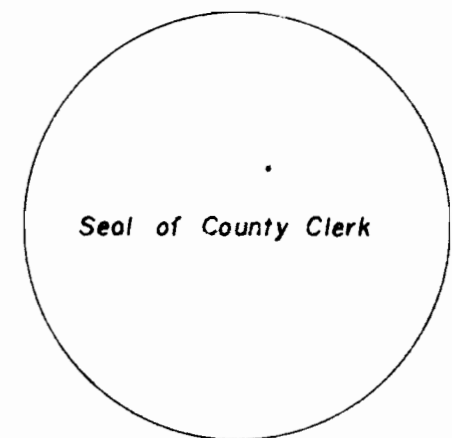

ACKNOWLEDGEMENT

STATE OF OREGON)
 COUNTY OF WASHINGTON) S.S.

This is to certify that on this 21st day of DEC, 1964, before me, a Notary Public in and for said County and State, personally appeared Henry P Fischer and Margaret L Fischer, husband and wife, who are known to me to be the identical persons named in and who executed the foregoing instrument, and acknowledged to me that they executed the same freely and voluntarily. Witness my hand and Official Seal this day and year last above written.

Manuel Camacho
 Notary Public for the State of Oregon
 My Commission expires: May 22, 1968

Attest this 13th day of Jan, 1964
 Washington County Department of Records and Elections
 By *Kaper Thomsson*, Director
 By *Annelle Cop*, Deputy

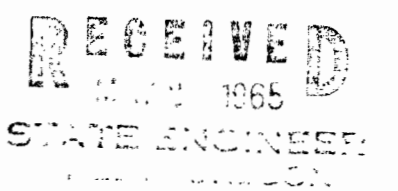

Application No. 6-3116
 Permit No.

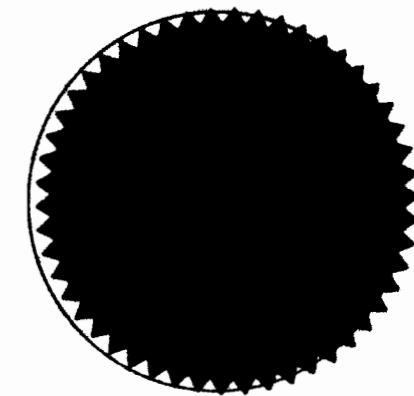

DEDICATION

KNOW ALL MEN BY THESE PRESENTS: Henry P Fischer and Margaret L Fischer, husband and wife, That we, Louis M Parsons and Margaret K Parsons, husband and wife, and Richard W Stark and Marjory J Stark, husband and wife, are the owners of the lands in Section 6, T1S, R1W, W.M., Washington County, Oregon, shown on the annexed Plat and more particularly described in the Surveyor's Certificate hereunto attached, and have caused the same to be surveyed and platted into lots and streets as shown on the annexed Plat, and to be dedicated "LOU-MAR"; and we do hereby dedicate all roads and streets as shown to the public for public use forever.

Louis M Parsons
Margaret K Parsons
Henry P Fischer

Richard W Stark
Marjory J Stark
Margaret L Fischer

ACKNOWLEDGEMENTS

STATE OF OREGON)
 COUNTY OF WASHINGTON) ss
 This is to certify that on this 20th day of July, 1964, before me, a Notary Public in and for said County and State, personally appeared Louis M. Parsons and Margaret K. Parsons, husband and wife, who are known to me to be the identical persons named in and who executed the foregoing instrument, and acknowledged to me that they executed the same freely and voluntarily. Witness my hand and Official Seal this day and year last above written:

STATE OF OREGON)
 COUNTY OF Washington) ss
 This is to certify that on this 27th day of July, 1964, before me, a Notary Public in and for said County and State, personally appeared Richard W. Stark and Marjory J. Stark, husband and wife, who are known to me to be the identical persons named in and who executed the foregoing instrument, and acknowledged to me that they executed the same freely and voluntarily. Witness my hand and Official Seal this day and year last above written:

June Bonbrake
 Notary Public for the State of Oregon
 My Commission expires: February 20, 1968



Margaret L Fischer
 Notary Public for the State of Oregon
 My Commission expires: June 8, 1968

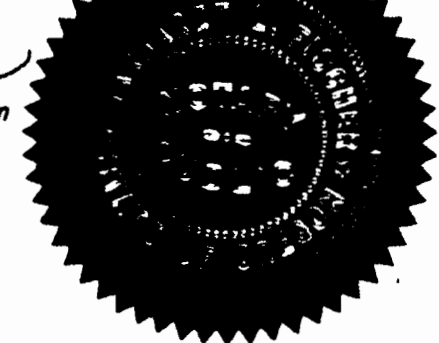

SURVEYOR'S CERTIFICATE

STATE OF OREGON)
 COUNTY OF WASHINGTON) ss
 I, Donald C. Kyle, Registered Land Surveyor in the State of Oregon, hereby certify that in July, 1964, I accurately surveyed, subdivided, and platted into lots and streets a tract of land designated as "LOU-MAR" situated in NW 1/4 SW 1/4 Section 6, T1S, R1W, W.M., Washington County, Oregon, and more particularly described as follows:
 Beginning at a point on the Section Line S0°41'E 3522.3 ft. from the Northwest Corner of the said Section 6; and running thence, N89°35'E 25.0 ft. to an iron rod, thence, continuing N89°35'E along the South boundary of that certain tract of land conveyed to E. M. Arndt and Corrine H. Arndt, husband and wife, by Deed recorded in Book 471, page 455, Washington County Deed Records, a distance of 729.4 ft. to an iron rod at the Southeast corner thereof; thence, S0°41'E along the West boundary of that certain tract of land conveyed to George L. Rider and Clara B. Rider, husband and wife, by Deed recorded in Book 221, page 147, said Deed Records, a distance of 215.4 ft. to an iron rod at the Southeast corner of that certain tract of land conveyed to Louis M. Parsons and Margaret K. Parsons, husband and wife, by Deed recorded in Book 404, page 18, said Deed Records; thence, continuing S0°41'E along the West line of the said Rider tract, a distance of 25.0 ft. to an iron rod, thence, S89°35'W parallel to and 25 ft. distant from the South line of the said Parsons tract, a distance of 729.4 ft. to an iron rod; thence, continuing S89°35'W 25.0 ft.; thence, N0°41'W along the West line of the said Section 6, a distance of 240.4 ft. to the point of beginning;
 The Initial Point of this Subdivision is a 2" x 36" galvanized iron pipe driven 6 inches below the surface of the ground, being situated at the Southwest corner of Lot 1, and, bears S0°41'E 3712.7 ft. and N89°35'E 25.0 ft. from the Northwest corner of the said Section 6;
 All Lot corners are marked with 1/2" x 30" iron rods except where otherwise noted.

I hereby certify that this tracing is an exact copy of the plat of "LOU-MAR".

Subscribed and sworn to before me this 22nd day of September, 1964
Edna Young
 Notary Public for the State of Oregon
 My Commission expires October 23, 1965

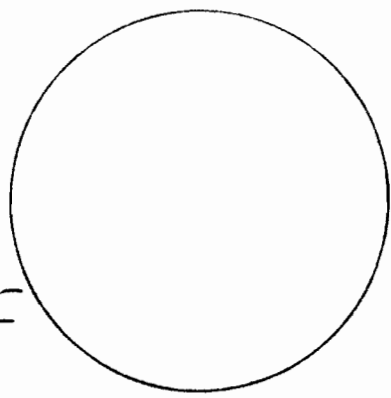

REGISTERED
 OREGON
 LAND SURVEYOR
Donald C. Kyle
 OCTOBER 24, 1958
 DONALD C. KYLE
 456

APPROVALS

APPROVED Nov. 13, 1964
 Washington County Planning Commission
 By *J. M. Barry*, Vice Pres.
 (Title)
 APPROVED Dec. 8, 1964
 Washington County Surveyor
 By *H. P. Barrows*
 (Title)

APPROVED December 22, 1964
 Washington County Department of Revenue and Taxation
 By *Helen Steinke*, Director
 By *Richard J. Jones*, Dep. (Title)
 ALL TAXES HAVE BEEN PAID from 1955 to 6-30-1964 inclusive
 Washington County Department of Revenue and Taxation
 By *Patricia Hodges*, Tax Deputy
 (Title)

LOU-MAR

A SUBDIVISION IN NW 1/4 SW 1/4 SECTION 6, T1S, R1W, W.M.
 WASHINGTON COUNTY, OREGON

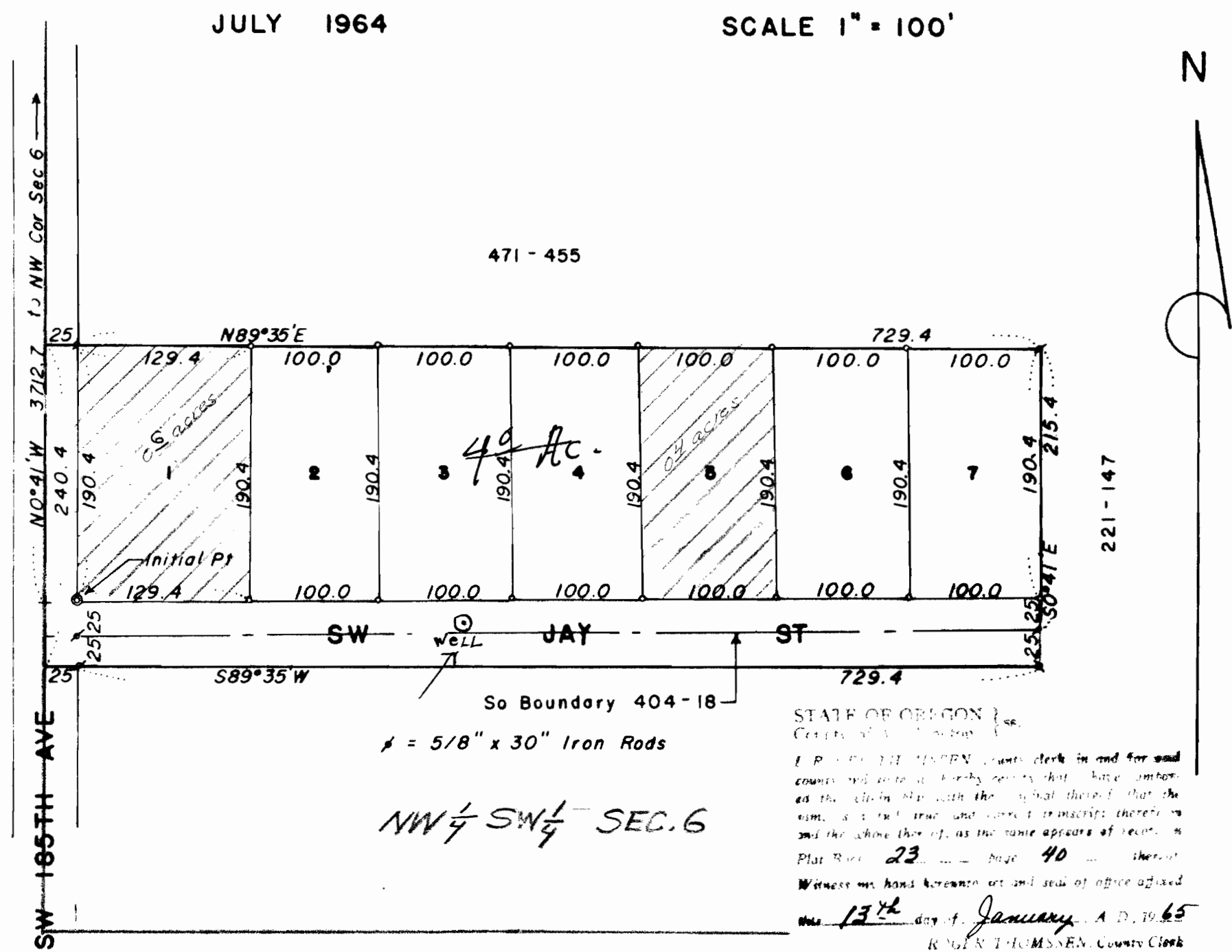

APPROVALS (CONT'D)

APPROVED BY WASHINGTON COUNTY BOARD OF COMMISSIONERS January 12, 1965
Barbara G. Givens
Arthur J. Jones
Joe T. Van Dyke
Edwin D. Huerfano

Seal of County Clerk
Janetta Cop Deputy

ACKNOWLEDGEMENT

STATE OF OREGON)
 COUNTY OF WASHINGTON) S.S.
 This is to certify that on this 21st day of DEC 1964, before me, a Notary Public in and for said County and State, personally appeared Henry P Fischer and Margaret L Fischer, husband and wife, who are known to me to be the identical persons named in and who executed the foregoing instrument, and acknowledged to me that they executed the same freely and voluntarily. Witness my hand and Official Seal this day and year last above written:
Marcelle Crumick
 Notary Public for the State of Oregon
 My Commission expires: May 22, 1968

Attest this 13th day of Jan., 1965
 Washington County Department of Records and Elections
 By *Roger Thomsson*, Register
 By *Janetta Cop*, Deputy

RECEIVED
 JAN 13 1965
 STATE ENGINEER
 ALBERT J. COON

Application No. 6-3116
 Permit No.