

GENERAL NOTES:
 1. ALL PIPE WORK TO BE IN ACCORDANCE WITH OREGON STATE PLUMBING CODE AND REGULATIONS OF OREGON STATE BOARD OF HEALTH.
 2. PROVIDE MINIMUM OF 36" GROUND COVER FROM TOP OF ALL PIPES.
 3. PIPE TO BE CLASS 100 CEMENT-ASBESTOS OR GALVANIZED FROM 2" MINUS.
 4. ALL PIPE AND FITTINGS TO MEET A.W.W.A. SPECIFICATIONS.
 5. ALL PIPE AND FITTINGS TO BE INSTALLED ACCORDING TO MANUFACTURER'S RECOMMENDATIONS.
 6. HOUSE SERVICES TO HAVE CORPORATION COCK AT MAIN AND CURB SHUT OFF AT PROPERTY LINE, LOCATED AS REQUIRED FOR EACH LOT.
 7. SOIL CONDITIONS ARE LIGHT SANDY LOAM TO A MINIMUM DEPTH OF 5 FT. WITH 1" OF LOSS PER 10 MINUTES AFTER 4 HOUR SATURATION ON PERCOLATION TEST.
 8. SEPTIC TANKS SERVING LOTS 11, 12, 13, 23, 24 AND 25 OF BLOCK I TO BE CONSTRUCTED WITH LEACHING BEDS ON FRONT OR SIDES OF SAID LOTS TO ALLOW MAXIMUM DISTANCE FROM WELL SITE.
 9. WATER USE FOR DOMESTIC SUPPLY ONLY. NO IRRIGATION.

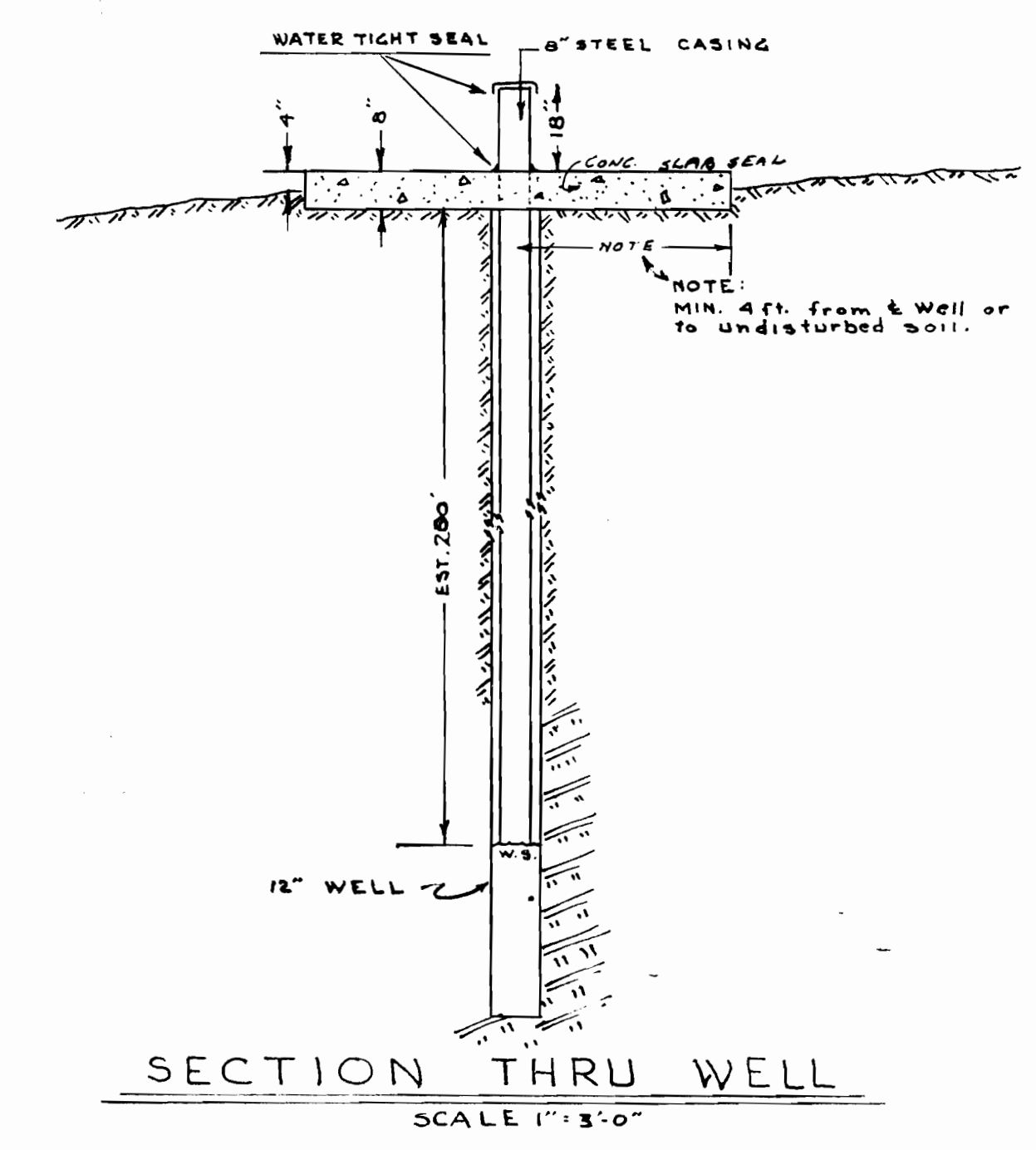
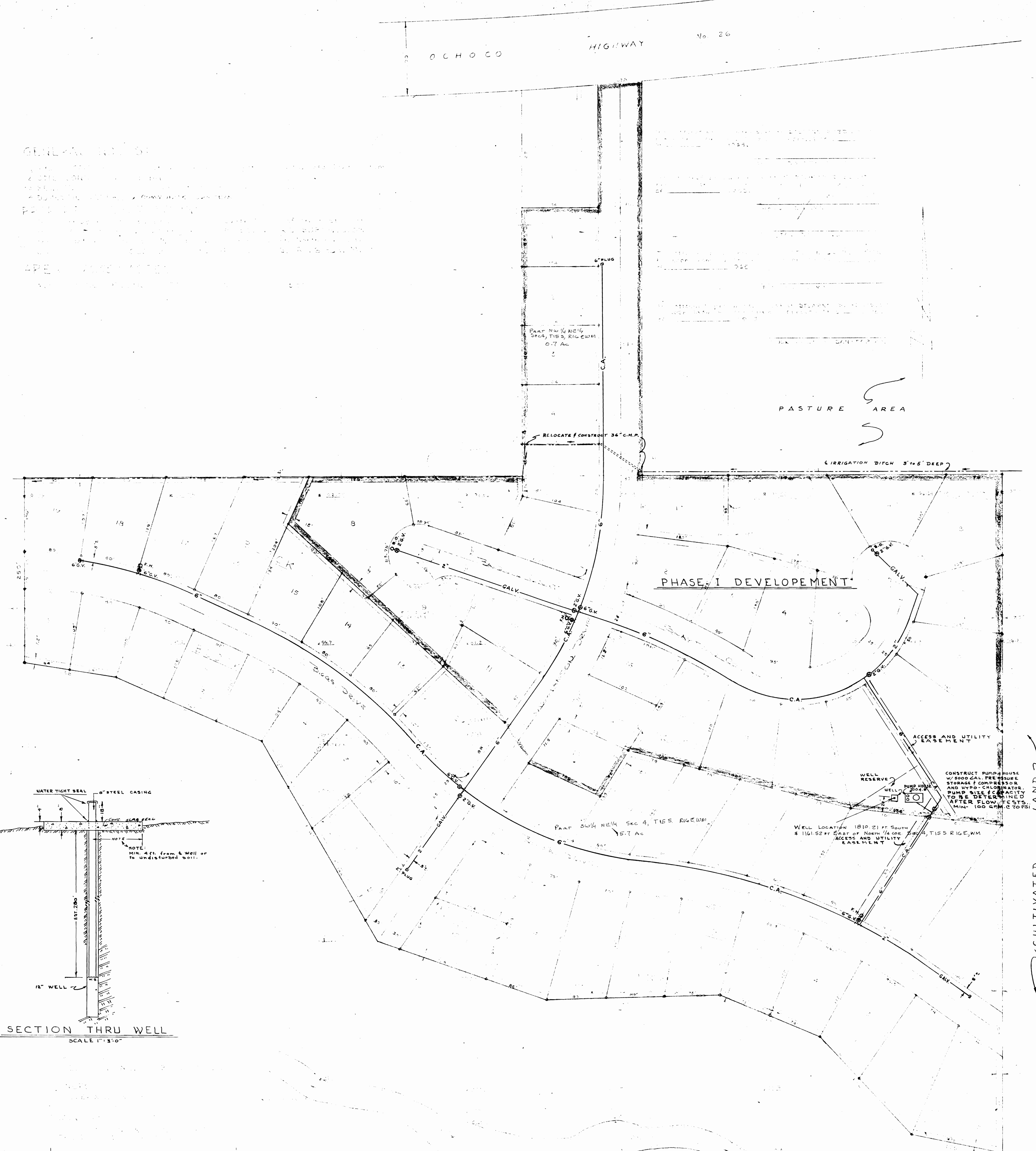

CLATSOP COUNTY
 WATER SYSTEM FOR
 STEARNS BLEED WISKA
 No. No. 33 3-1-17

- GENERAL NOTES:
1. ALL PIPE WORK TO BE IN ACCORDANCE WITH OREGON STATE PLUMBING CODE AND REGULATIONS OF OREGON STATE BOARD OF HEALTH.
 2. PROVIDE MINIMUM OF 36" GROUND COVER FROM TOP OF ALL PIPES.
 3. PIPE TO BE CLASS 100 CEMENT-ASBESTOS OR GALVANIZED FROM 2" MINUS.
 4. ALL PIPE AND FITTINGS TO MEET A.W.W.A. SPECIFICATIONS.
 5. ALL PIPE AND FITTINGS TO BE INSTALLED ACCORDING TO MANUFACTURER'S RECOMMENDATIONS.
 6. HOUSE SERVICES TO HAVE CORPORATION COCK AT MAIN AND CURB SHUT OFF AT PROPERTY LINE, LOCATED AS REQUIRED FOR EACH LOT.
 7. SOIL CONDITIONS ARE LIGHT SANDY LOAM TO A MINIMUM DEPTH OF 5 FT. WITH 1" OF LOSS PER 10 MINUTES AFTER 4 HOUR SATURATION ON PERCOLATION TEST.
 8. SEPTIC TANKS SERVING LOTS 11, 12, 13, 23, 24 AND 25 OF BLOCK I TO BE CONSTRUCTED WITH LEACHING BEDS ON FRONT OR SIDES OF SAID LOTS TO ALLOW MAXIMUM DISTANCE FROM WELL SITE.
 9. WATER USE FOR DOMESTIC SUPPLY ONLY. NO IRRIGATION.

Application No. G-3127
 Permit No.

GENERAL NOTES:

1. Add 2900.0 ft. to elevations shown to get U.S.C. & G. sea level datum.
2. SOIL CONDITION, all top soil.
3. SEWAGE, by individual septic tank and drain field.
4. DOMESTIC WATER, by COMMUNITY SYSTEM

PROPERTY DESCRIPTION:

The west 39 ft. of the east 60 ft. and the south 362 ft. of the west 22 ft. of LOT 7 and the south 362 ft. of LOT 8 SCHOORS SUBDIVISION, and a portion of the S.W. 1/4 of the N.E. 1/4 lying 200 ft. North of the center line of OCHOCO CREEK SEC. 4, TWP. 15 S., R. 16 E.W.M.

AREA = 20.05 ± ACRES

ALL LOT DIMENSIONS SCALED SCALE = 1" = 50'

The attached preliminary plat of STEARNS SUBDIVISION has been examined and hereby approved this _____ day of _____ 1965.

CROOK COUNTY COURT

The attached preliminary plat of STEARNS SUBDIVISION has been examined and hereby approved this _____ day of _____ 1965.

HARRY STEARNS

CRYSTAL STEARNS

The attached preliminary plat of STEARNS SUBDIVISION has been examined and hereby approved this _____ day of _____ 1965.

PLANNING COMMISSION

The attached preliminary plat of STEARNS SUBDIVISION has been examined and hereby approved this _____ day of _____ 1965.

CROOK COUNTY SANITARIAN

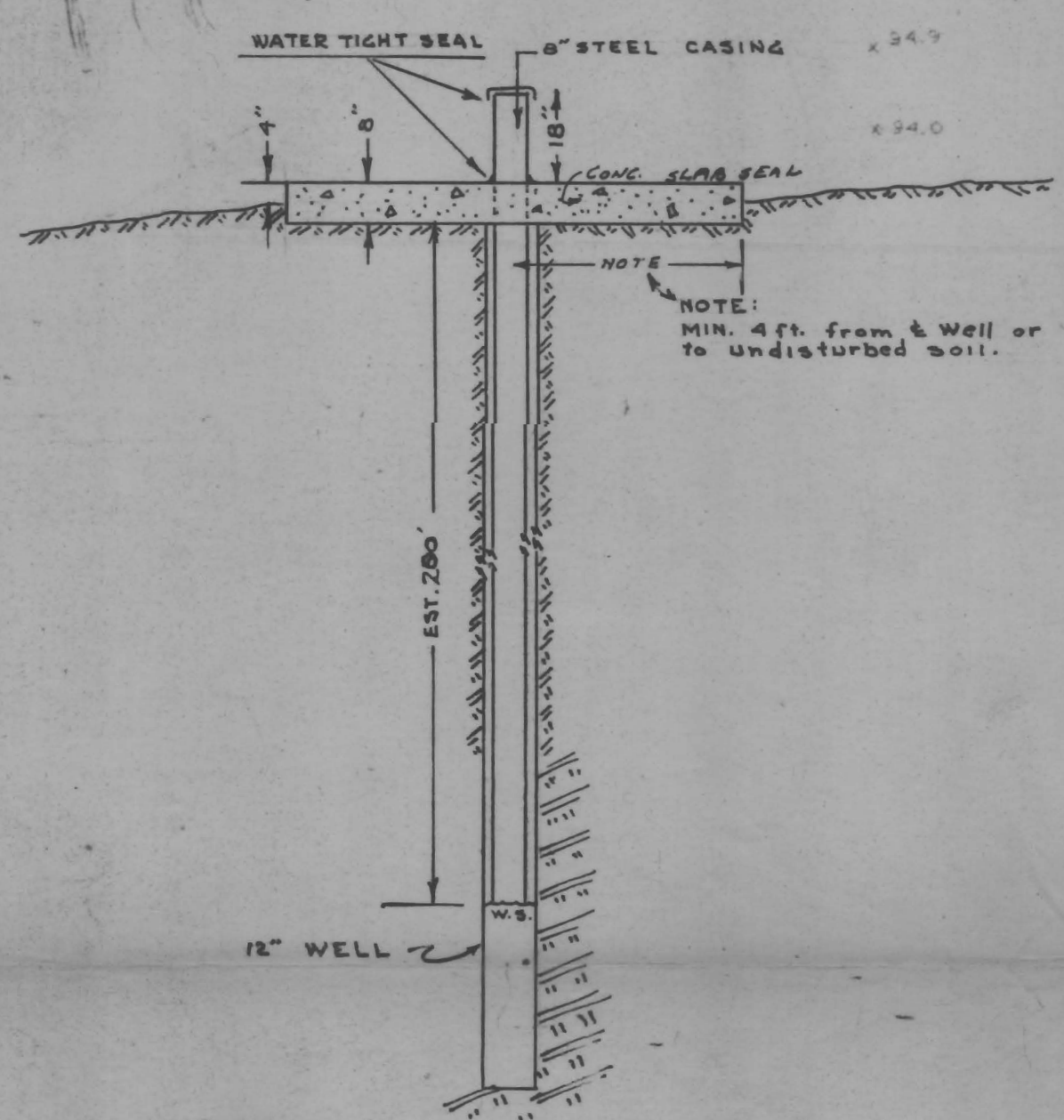

SUBDIVIDER:
D.E. ERWIN INC. BEND, OREGON

OWNERS:
D.E. ERWIN INC. & HARRY & CRYSTAL STEARNS

ENGINEERS:
TENNESON ENGINEERING CORP.
THE DALLES, OREGON

MAP OF
PROPOSED
WATER SYSTEM FOR
STEARNS SUBDIVISION

CROOK COUNTY, OREGON
MARCH 4, 1965
SCALED DISTANCES
M.O. No. 33 39 - P

- GENERAL NOTES:**
1. ALL PIPE WORK TO BE IN ACCORDANCE WITH OREGON STATE PLUMBING CODE AND REGULATIONS OF OREGON STATE BOARD OF HEALTH.
 2. PROVIDE MINIMUM OF 36" GROUND COVER FROM TOP OF ALL PIPES.
 3. PIPE TO BE CLASS 100 CEMENT-ASBESTOS OR GALVANIZED FIRM 2" MINUS.
 4. ALL PIPE AND FITTINGS TO MEET A.W.W.A. SPECIFICATIONS.
 5. ALL PIPE AND FITTINGS TO BE INSTALLED ACCORDING TO MANUFACTURER'S RECOMMENDATIONS.
 6. HOUSE SERVICES TO HAVE CORPORATION COCK AT MAIN AND CURB SHUT OFF AT PROPERTY LINE. LOCATED AS REQUIRED FOR EACH LOT.
 7. SOIL CONDITIONS ARE LIGHT SANDY LOAM TO A MINIMUM DEPTH OF 5 ft. WITH 1" OF LOSS PER 10 MINUTES AFTER 4 HOUR SATURATION ON PERCOLATION TEST.
 8. SEPTIC TANKS SERVING LOTS 11, 12, 13, 23, 24 AND 25 OF BLOCK 1 TO BE CONSTRUCTED WITH LEACHING BEDS ON FRONT OR SIDES OF SAID LOTS TO ALLOW MAXIMUM DISTANCE FROM WELL SITE.
 9. WATER USE FOR DOMESTIC SUPPLY ONLY. NO IRRIGATION.



RECEIVED
MAY 17 1965
ENGINEER
THE DALLES, OREGON

Application No. G-3139
Permit No.