

535

TWP. 23 S. R. 31 E.

TWP. 23 S. R. 32 E.

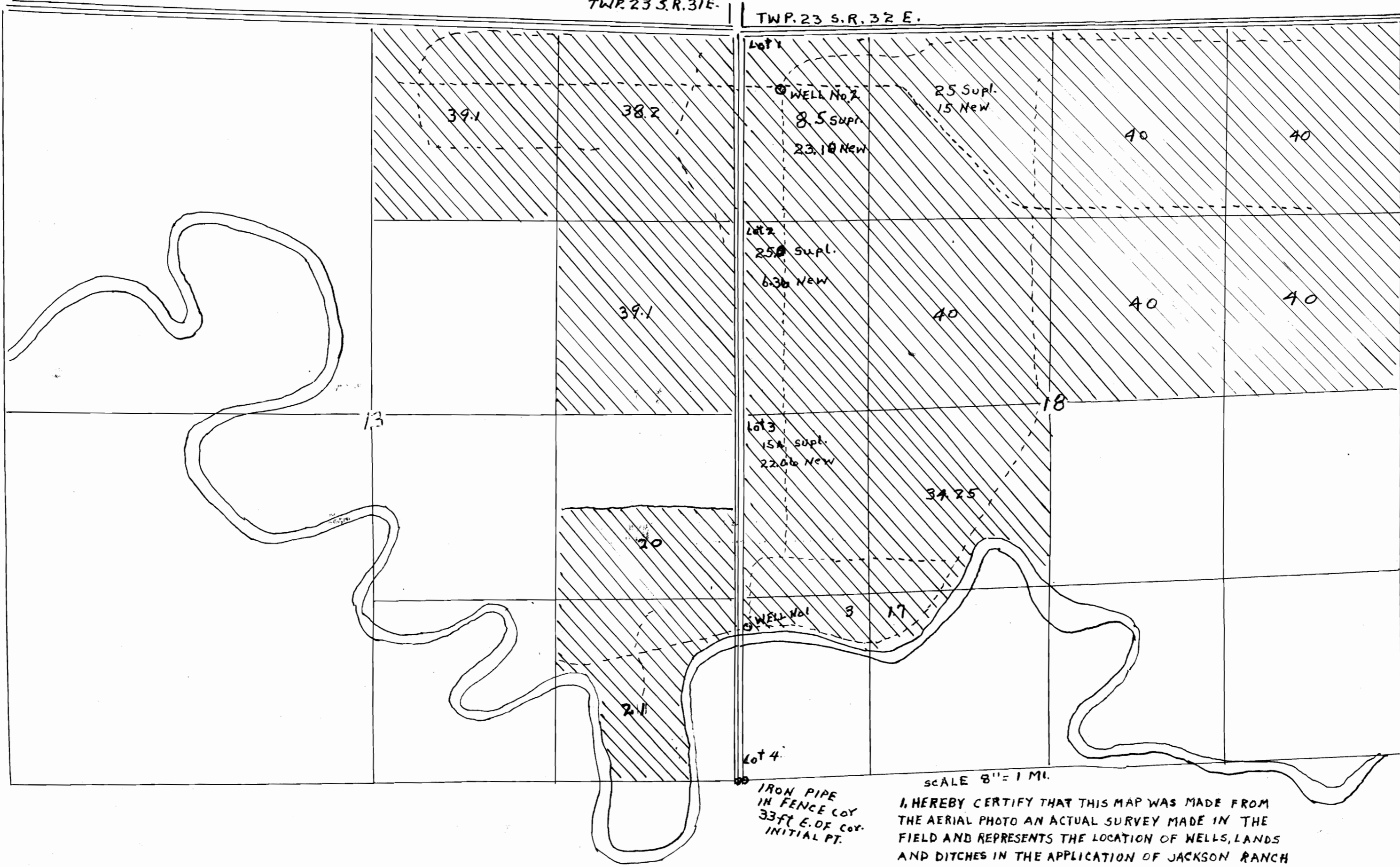

Application No. G-3474
 Permit No. G-3053

IRON PIPE
 IN FENCE COR
 33 FT. E. OF COR.
 INITIAL PT.

SCALE 8" = 1 MI.

I, HEREBY CERTIFY THAT THIS MAP WAS MADE FROM THE AERIAL PHOTO AN ACTUAL SURVEY MADE IN THE FIELD AND REPRESENTS THE LOCATION OF WELLS, LANDS AND DITCHES IN THE APPLICATION OF JACKSON RANCH INC. TO APPROPRIATE UNDERGROUND WATER FOR IRRIGATION AND IRRIGATION. THE INITIAL POINT BEING A 2 INCH IRON PIPE DRIVEN IN THE GROUND IN A FENCE CORNER 33 FEET FROM THE SW. COR. OF SEC. 18 TWP. 23 S. R. 32 E. W. M. DATED THIS 3RD DAY OF APRIL 1963

REGISTERED
 OREGON
 LAND SURVEYOR
 C. N. Young
 JULY 7, 1944
 C. N. YOUNG
 43

Application No. G-2585
 Permit No. G-2397