

Application No. G-3343
Permit No. G-3093

**PROPOSED LOCATION
WATER WELL
WINBERRY CREEK RECREATION AREA**
Scale 1" = 400'

SE 1/4 Sec. 1, T.19 S., R.1 W. W. M.

RECEIVED
FEB 7 1966
STATE ENGINEER
SALEM OREGON

Proposed Water Well For
Winberry Creek Recreation
Area. 18 Jan '66 C.J.-Geol. Sec.

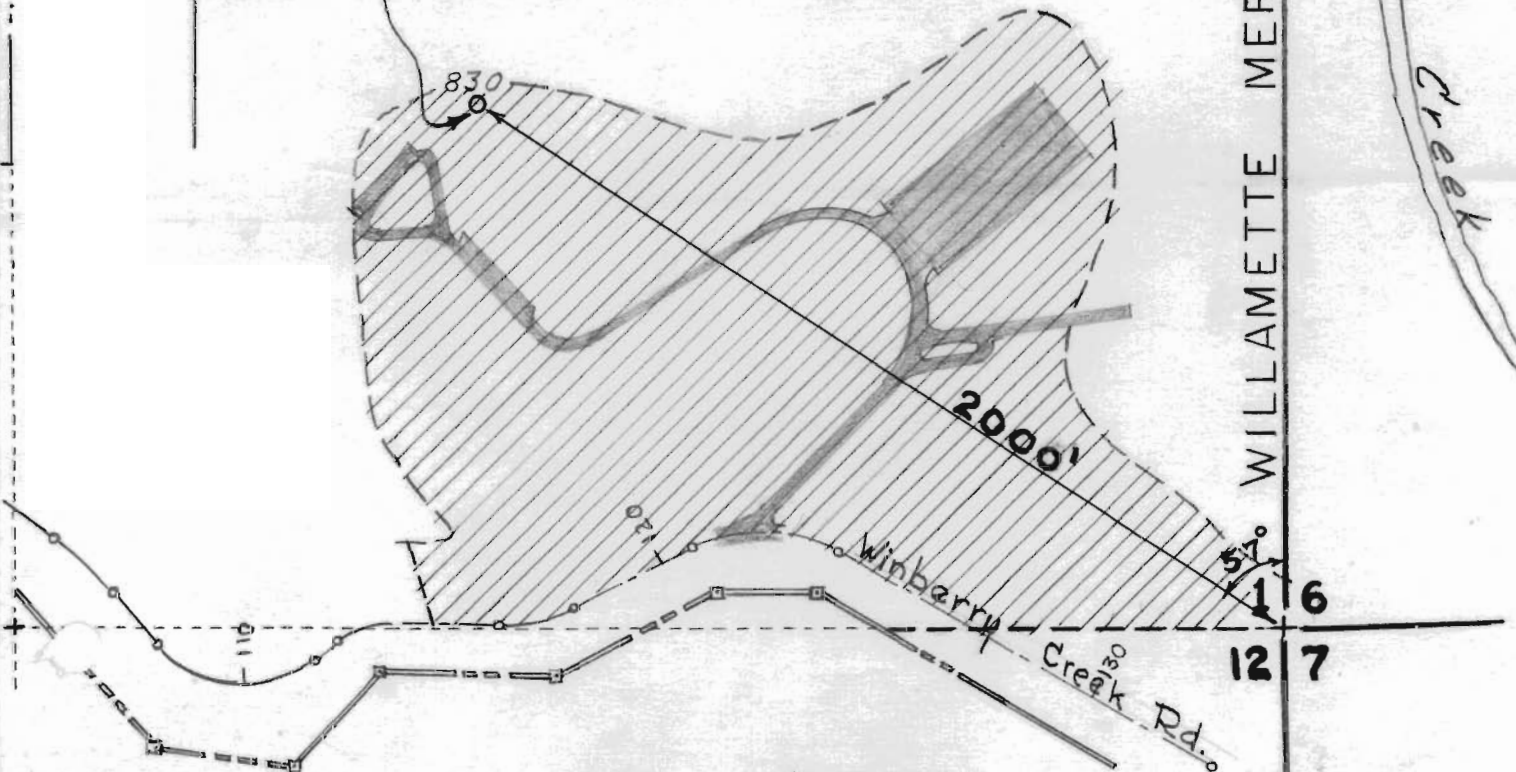

In Tract 200-2

1 Feb '66

RHD

36,31
1/6

WILLAMETTE MERIDIAN

127
16