

EDGEWOOD

MARION COUNTY, OREGON

IN
T.5.S.R.2.W.

Scale 1 inch = 5 chains.

Know all men by these presents:-
That we, E. Hartley and Mary J. Hartley husband and wife, and J. B. Craig and Ora D. Craig husband and wife, and R. W. Craig single being the owners of the land described in the surveyors certificate here on shown and desiring to dispose of the same in lots, have caused the same to be surveyed and Platted, which shall be known as Edgewood Marion County, Oregon.

The roads shown on the plat as running through said lands are hereby dedicated to the public for use as such forever.

We hereby certify that all taxes and assessments levied against said lands have been paid.

In witness whereof we have hereunto set our hands and seals this 4th day of October 1912.

Done in the presence of
R. G. Downing
Louis Bechtel
E. Hartley
Mary J. Hartley
J. B. Craig
Ora D. Craig
R. W. Craig

State of Oregon ss:
County of Marion

On this 4th day of October 1912, personally came before

me a notary public in and for said county and State, the above named E. Hartley and Mary J. Hartley, his wife, and J. B. Craig and Ora D. Craig his wife, and R. W. Craig unmarried, to me personally known to be the identical persons described in and who executed the above instrument and who each personally acknowledged to me that they executed the same freely and voluntarily for the uses and purposes therein named and without fear or compulsion from any one.

Witness my hand and seal this 4th day of October 1912.

J. B. Byron
Notary Public for Oregon.

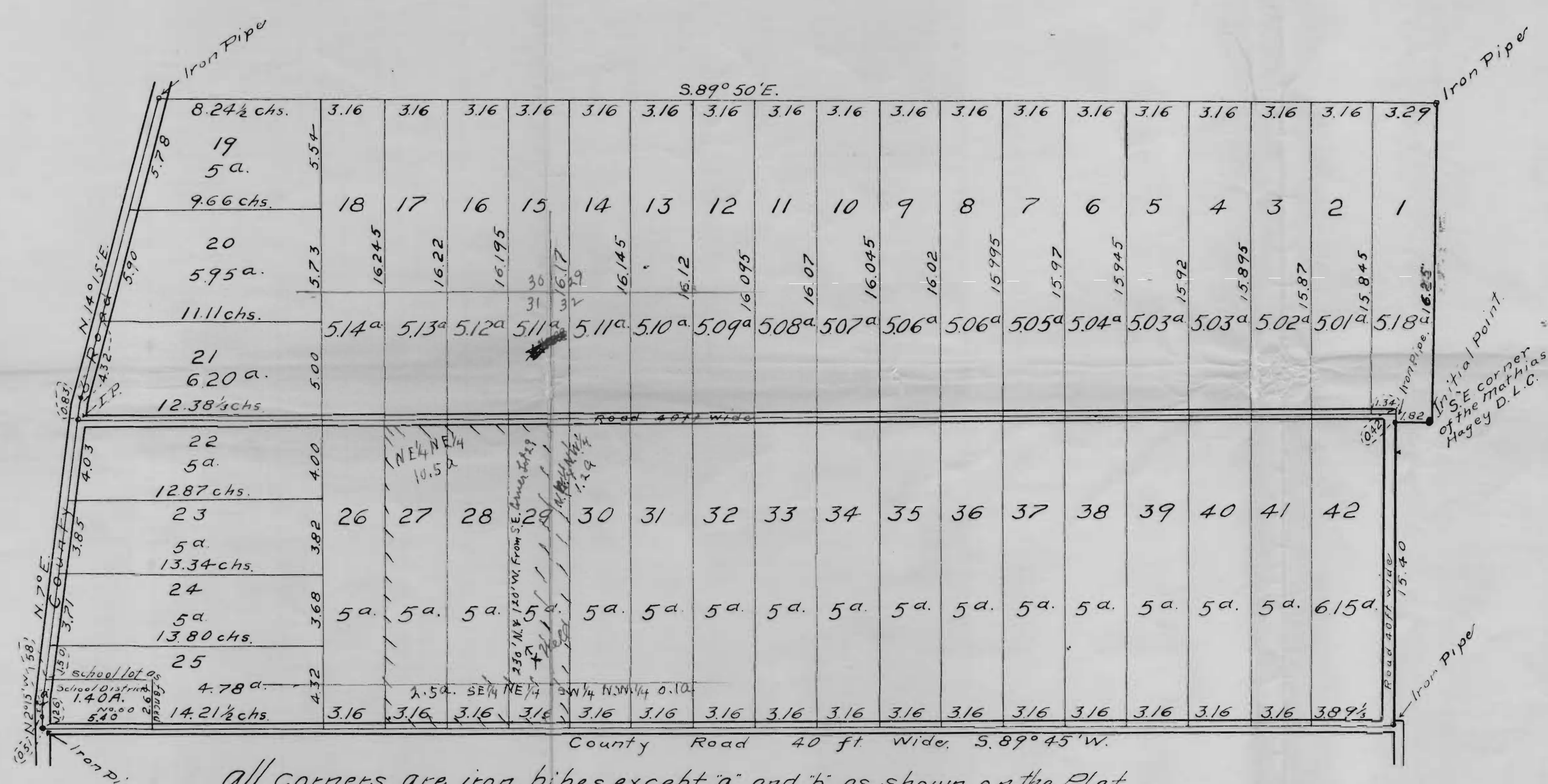

all corners are iron pipes except 'a' and 'b' as shown on the Plat.

State of Oregon ss:
County of Marion

B. B. Herrick Jr.
being first duly sworn, say that I have surveyed and marked with proper monuments the land represented on the annexed Plat, and designated as Edgewood Marion County, Oregon; that a section of galvanized iron pipe 2 inches in diameter and 36 inches in length, was set six inches below the surface of the ground at the south east corner of the Donation Land Claim of Mathias Hagey and wife in T. 5 S. R. 2 W. of the Willamette Meridian in Marion County, State of Oregon, and is the initial point of the said survey, said land is described as follows; Beginning at the south east corner of the Donation Land Claim of Mathias Hagey and wife in T. 5 S. R. 2 W. of the Willamette Meridian in Marion County, State of Oregon, and running thence west 1.82 chains; thence south 15.40 chains; thence S. 89° 45' W. 69.20 chs.; thence N. 2° 15' W. 1.26 chains; thence N. 7° E. 15.50 chains; thence N. 14° 15' E. 15.98 chains; thence S. 89° 50' E. 65.16 chains; thence south 16.25 chains to the place of beginning; save and except the piece of land in the south west corner deeded to school district N° 60.

Subscribed and sworn to before me this 4 day of October 1912.

B. B. Herrick Jr.
Notary Public Oregon.

State of Oregon ss:
County of Marion

F. J. Rice County Assessor, W. M. Bushey County Judge, W. H. Goulet and J. T. Beckwith County Commissioners of said County and State, do hereby certify that the annexed Plat and dedication of Edgewood Marion County Oregon are in due and legal form and that all taxes and assessments levied against said lands have been paid.

Attest October 14 1912.

J. B. Byron
County Clerk.

F. J. Rice
County Assessor.
W. M. Bushey
County Judge.
W. H. Goulet
County Commissioner.
J. T. Beckwith
County Commissioner.

RECEIVED
JUL 25 1956
ENGINEER

Application No. G-3588
Permit No. G-3099.