

WATER RIGHTS SURVEY

No. 56-7-146

for

W. E. FARRAR

NW. cor. Cl. No. 68

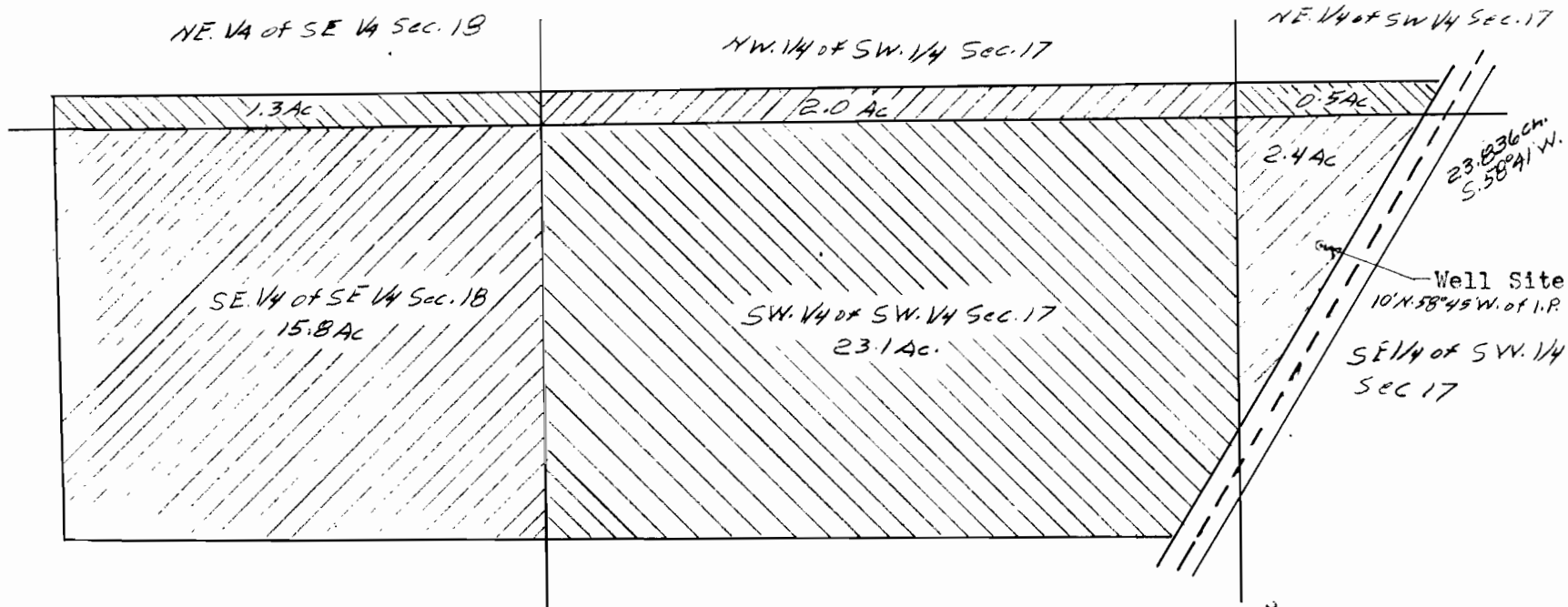

Scale: 5 chains : 1"

Sections 17 & 18
Township 6 South, Range 2 West
Marion County, Oregon

I, Ralph G. Barnes, 477 Court St., Salem, Oregon do hereby certify that this map was made from notes taken during an actual survey made by me on the 31st day of July, 1956: that the monument shown on this map consisting of a one inch iron pipe is 23.836 chains S. 58° 41' W. from the Northwest corner of the Thomas Moisen Donation Land Claim No. 68 in Township 6 South, Range 2 West of the Willamette Meridian in Marion County, Oregon.

REGISTERED
OREGON
LAND SURVEYOR

Ralph G. Barnes
MAY 5, 1950
RALPH G. BARNES
263

Ralph G. Barnes
Ralph G. Barnes

Application No. 6-233
Permit No. 315