

WATER RIGHTS SURVEY

No. 56-7-138

for

H. MIKKELSON

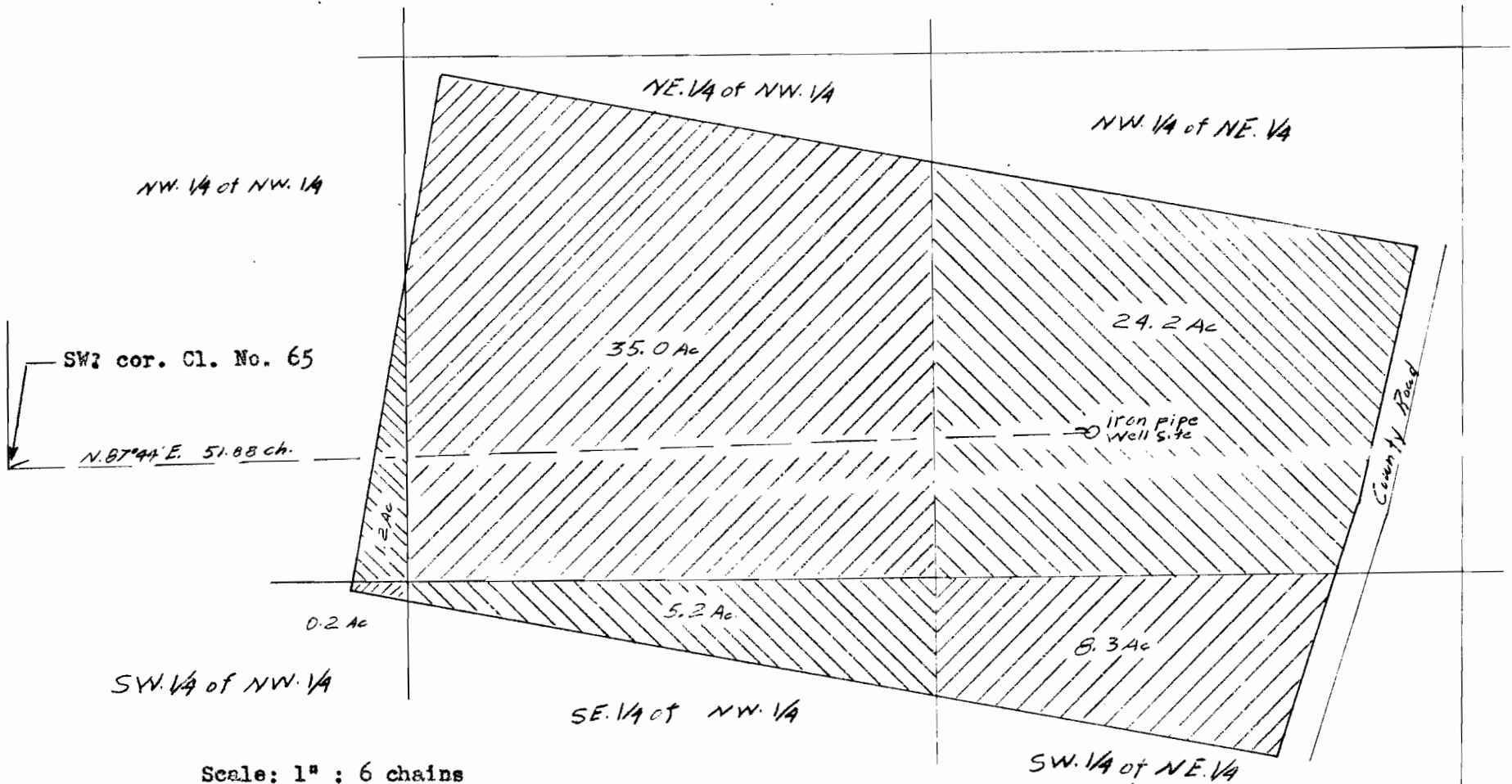

Scale: 1" : 6 chains
 Section 3
 Township 5 South, Range 2 West
 Marion County, Oregon

I, Ralph G. Barnes, 477 Court St., Salem, Oregon do hereby certify that this map was made from notes taken during an actual survey made by me on July 20, 1956: that the monument shown on this map consisting of a one inch iron pipe is N. 87° 44' E. 51.88 chains from the Southwest corner of the Sylvan Bouigean Donation Land Claim No. 65 in Township 5 South, Range 2 West of the Willamette Meridian in Marion County, Oregon.

Ralph G. Barnes

Ralph G. Barnes
 Ralph G. Barnes

Application No. G-451
 Permit No. 319