

SHENANDOAH HEIGHTS

SEC. 19, T17S, R1W & SEC. 24, T17S, R2W, W.M.

LANE COUNTY, OREGON

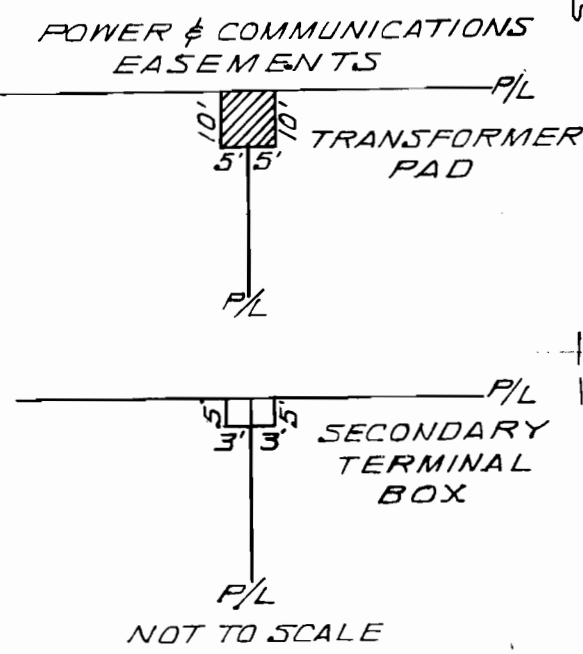
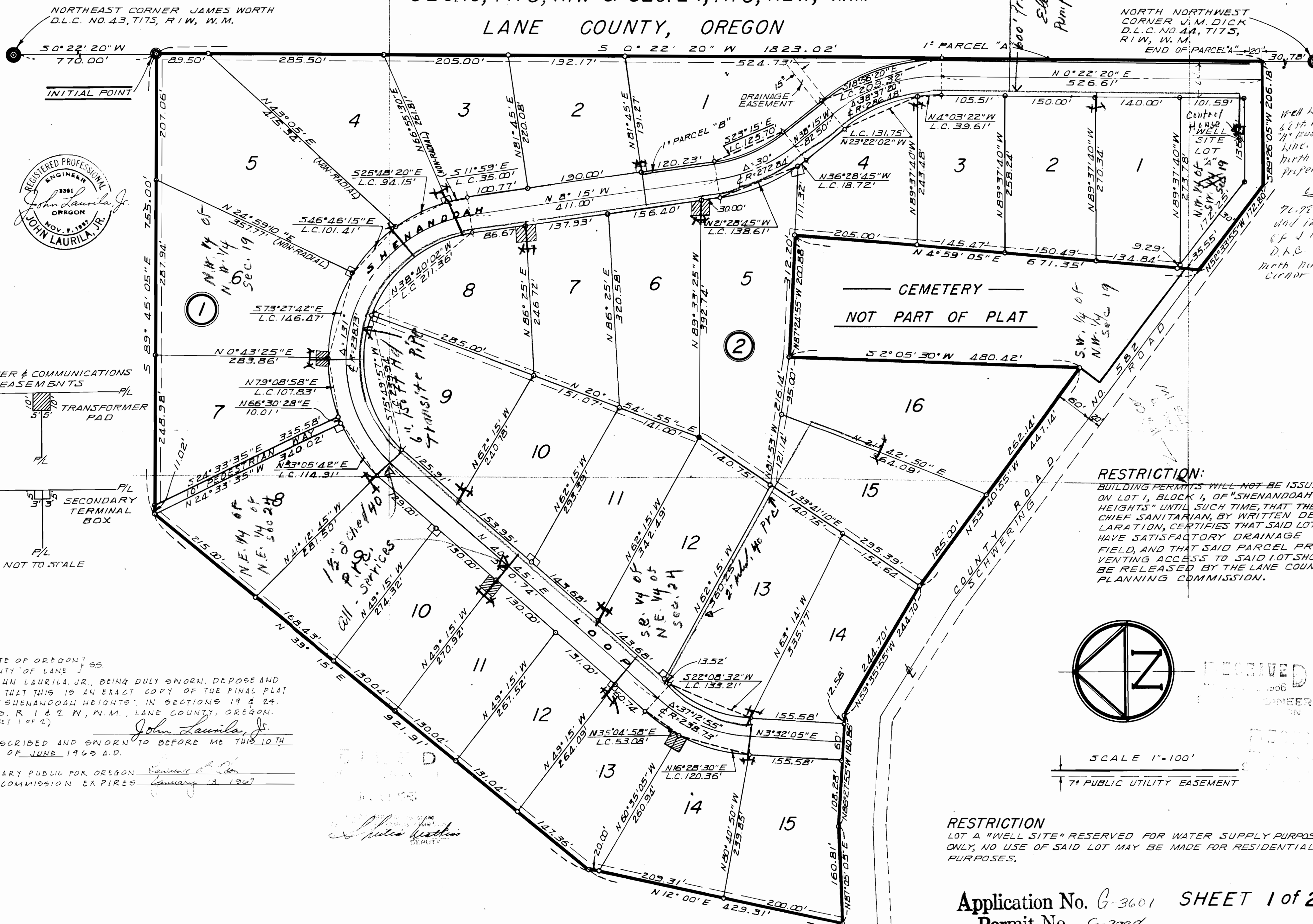

SCALE 1"=100'

7' PUBLIC UTILITY EASEMENT

RESTRICTION:
 BUILDING PERMITS WILL NOT BE ISSUED ON LOT 1, BLOCK 1, OF "SHENANDOAH HEIGHTS" UNTIL SUCH TIME THAT THE CHIEF SANITARIAN, BY WRITTEN DECLARATION, CERTIFIES THAT SAID LOT HAVE SATISFACTORY DRAINAGE FIELD, AND THAT SAID PARCEL PREVENTING ACCESS TO SAID LOT SHOULD BE RELEASED BY THE LANE COUNTY PLANNING COMMISSION.

RESTRICTION
 LOT A "WELL SITE" RESERVED FOR WATER SUPPLY PURPOSES ONLY, NO USE OF SAID LOT MAY BE MADE FOR RESIDENTIAL PURPOSES.

Application No. G-3601 SHEET 1 of 2
 Permit No. G-3388

STATE OF OREGON
 COUNTY OF LANE] ss.
 I, JOHN LAURILA, JR., BEING DULY SWORN, DEPOSE AND SAY THAT THIS IS AN EXACT COPY OF THE FINAL PLAT OF "SHENANDOAH HEIGHTS", IN SECTIONS 19 & 24, T17S, R 1 & 2 W, W.M., LANE COUNTY, OREGON. (SHEET 1 OF 2)
 John Laurila, Jr.
 SUBSCRIBED AND SWORN TO BEFORE ME THIS 10TH DAY OF JUNE 1965 A.D.
 NOTARY PUBLIC FOR OREGON
 MY COMMISSION EXPIRES January 13, 1967

Shirley Weston
 DEPUTY

Well location is 62 ft. west of lot 1, east property line, also 11 ft. north of south property line
 70.92' north and 122' west of J.M. Dick D.L.C. No. 44 North Northwest corner

1/4" steel plate
 12.6" dia - 33' long
 Horizontal
 30000 Gal Storage tank
 600' Trax
 Sta. 138' above Pump discharge

NORTH NORTHWEST CORNER J.M. DICK
 D.L.C. NO. 44, T17S, R1W, W.M.
 END OF PARCEL "A"

NORTHEAST CORNER JAMES WORTH
 D.L.C. NO. 43, T17S, R1W, W.M.

N.W. 1/4 of N.W. 1/4 of Sec. 19

S.W. 1/4 of N.W. 1/4 of Sec. 19

Transit Pile

CEMETERY
 NOT PART OF PLAT

COUNTY SCHWERING RD A D

RECEIVED
 JUNE 10 1965
 ENGINEER