

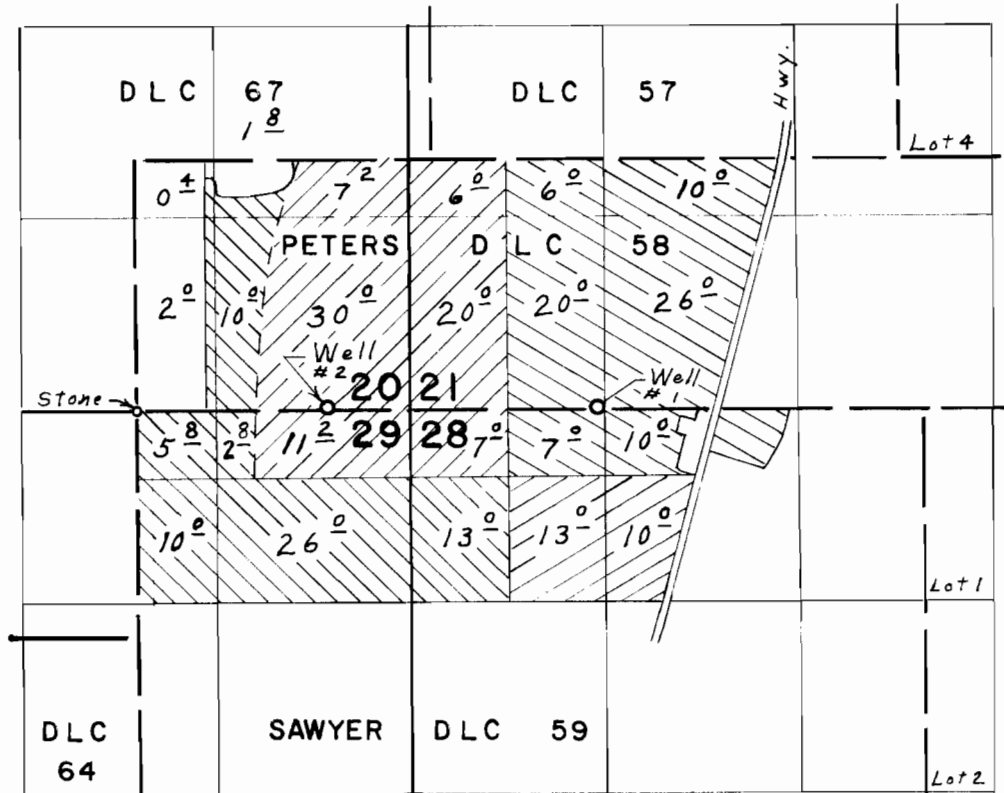



T.5 S. R.3 W. W.M.



Wells located; #1, 10' N. & 3160' E.; #2, 30' N. & 1320' E.;
both from S.W. Cor. Peters D.L.C. 58

Well #1 New land  Some as GR-67 
Well #2 New land  Some as GR-67 

FINAL PROOF SURVEY UNDER

Application No. G-3605 Permit No. G-3392
IN NAME OF

EUGENE STOCKHOFF

Surveyed March 22, 1973, by L. E. Gould