

Block 61 Holladay Addition
 City of Portland
 Multnomah County
 State of Oregon

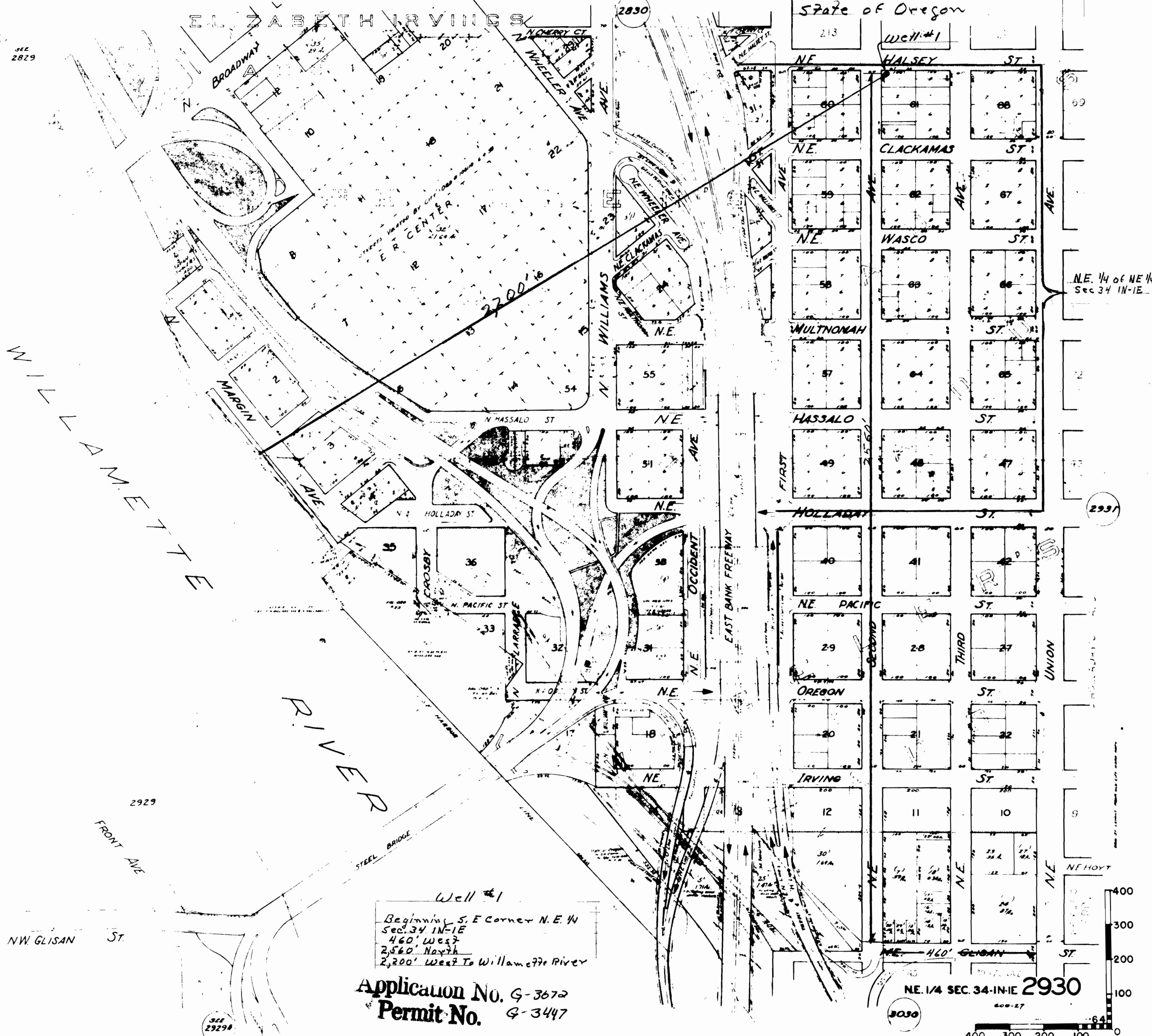

Well #1
 Begins S. E. Corner N.E. 1/4
 Sec. 34 IN-1E
 460' West
 2,560' North
 2,200' West To Willamette River

Application No. G-3672
 Permit No. G-3447

NE 1/4 SEC. 34-IN-1E 2930

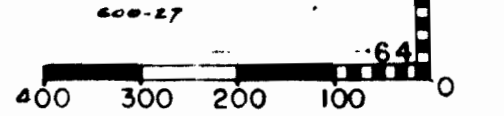

BLK 61 Holladay Addition
 City of Portland,
 Multnomah County, State of Oregon



Well #2
 Beginning S.E. Corner N.E. 1/4 Sec 34
 1N-1E
 260' West
 2360' North
 2350' To Willamette River

Application No. G-3672
 Permit No. G-3447

NE 1/4 SEC. 34-1N-1E 2930
 600-27

