

COLUMBIA RIVER

REFERENCE DRAWINGS

1. Survey of the Columbia River, 1852, U.S. G.S.
2. Survey of the Columbia River, 1852, U.S. G.S.
3. Survey of the Columbia River, 1852, U.S. G.S.
4. Survey of the Columbia River, 1852, U.S. G.S.
5. Survey of the Columbia River, 1852, U.S. G.S.
6. Survey of the Columbia River, 1852, U.S. G.S.
7. Survey of the Columbia River, 1852, U.S. G.S.
8. Survey of the Columbia River, 1852, U.S. G.S.
9. Survey of the Columbia River, 1852, U.S. G.S.
10. Survey of the Columbia River, 1852, U.S. G.S.

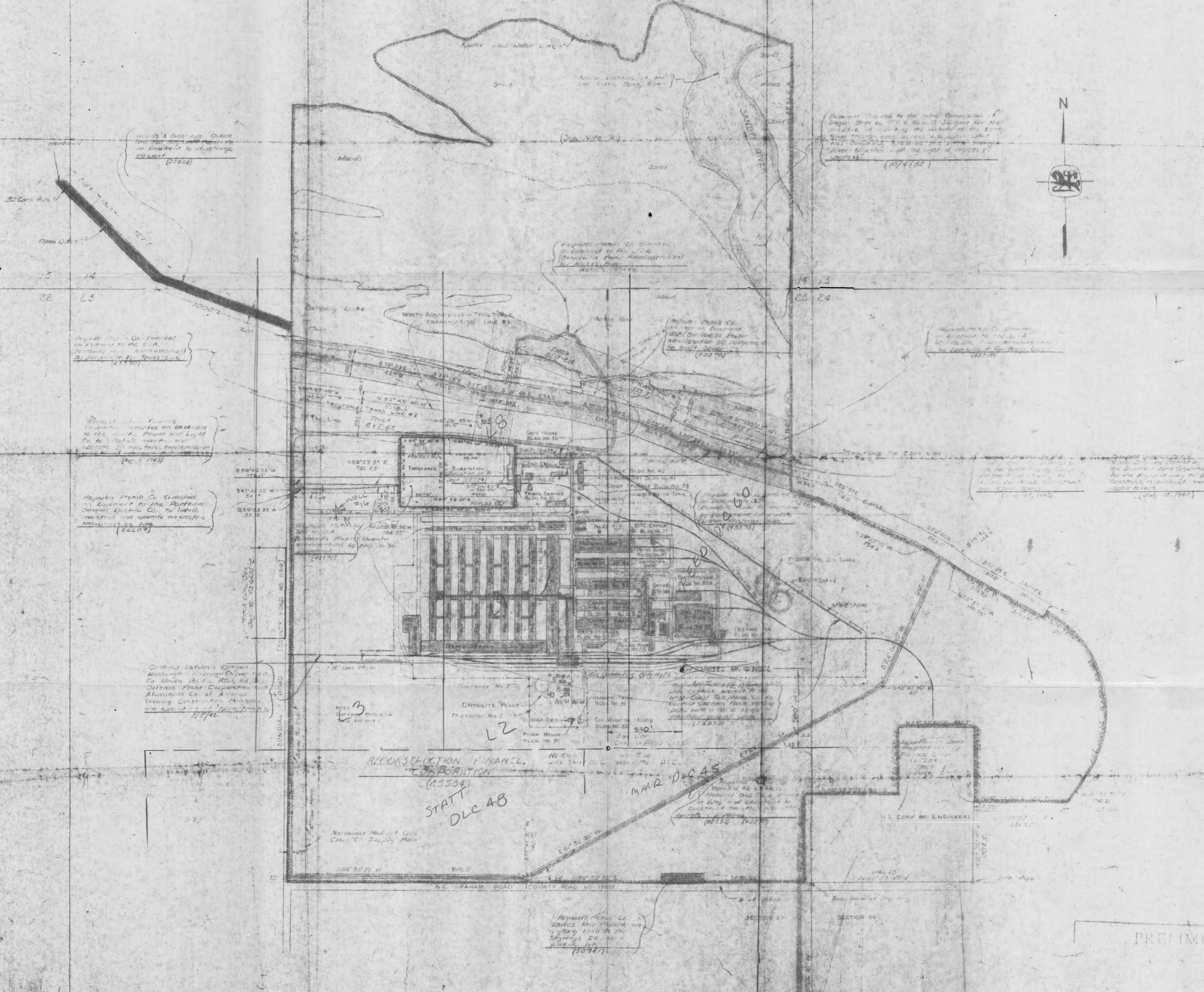

GENERAL NOTES

1. Property owned by Reynolds Metals Co., Property No. 10000
2. Easement granted to other Co. Reynolds Metals Co. Property
3. Easement granted to Reynolds Metals Co.
4. Building
5. Area - Property sold by Reynolds Metals Co.
6. Property owned by Reynolds Metals Co. Lease # 10000
7. Access Line
8. Property owned by Reynolds Metals Co. Lease # 10000
9. Property owned by Reynolds Metals Co. Lease # 10000
10. Property owned by Reynolds Metals Co. Lease # 10000

PRELIMINARY
Application No. G-3761
Permit No. G-3453

NO.	REVISIONS	DATE	BY	APPROVED
1	FORMERLY 53-1-10-1-1	3-10-60	J.C.C.	
PROPERTY EASEMENT RIGHTS OF TROUTDALE PLANT				
REYNOLDS METALS COMPANY ENGINEERING DIVISION RICHMOND, VIRGINIA				
DRAWN	CHECKED	APPROVED	REMARKS	
A.D.W.	J.C.C.		TROUTDALE OREGON	
DATE: 11/1/60				
SCALE: 1" = 300'	DWG. NO. 53-1-10-1-1			

T13