

W.R. 382

EINAR N. DALBY

SEC. 21, T. 11 S., R. 2 W., W.M., LINN CO., ORE.

Scale: 1" = 400'

August 29, 1956
ORRIS A. CARNEGIE
DEP. CO. SURVEYOR

16 15
21 22

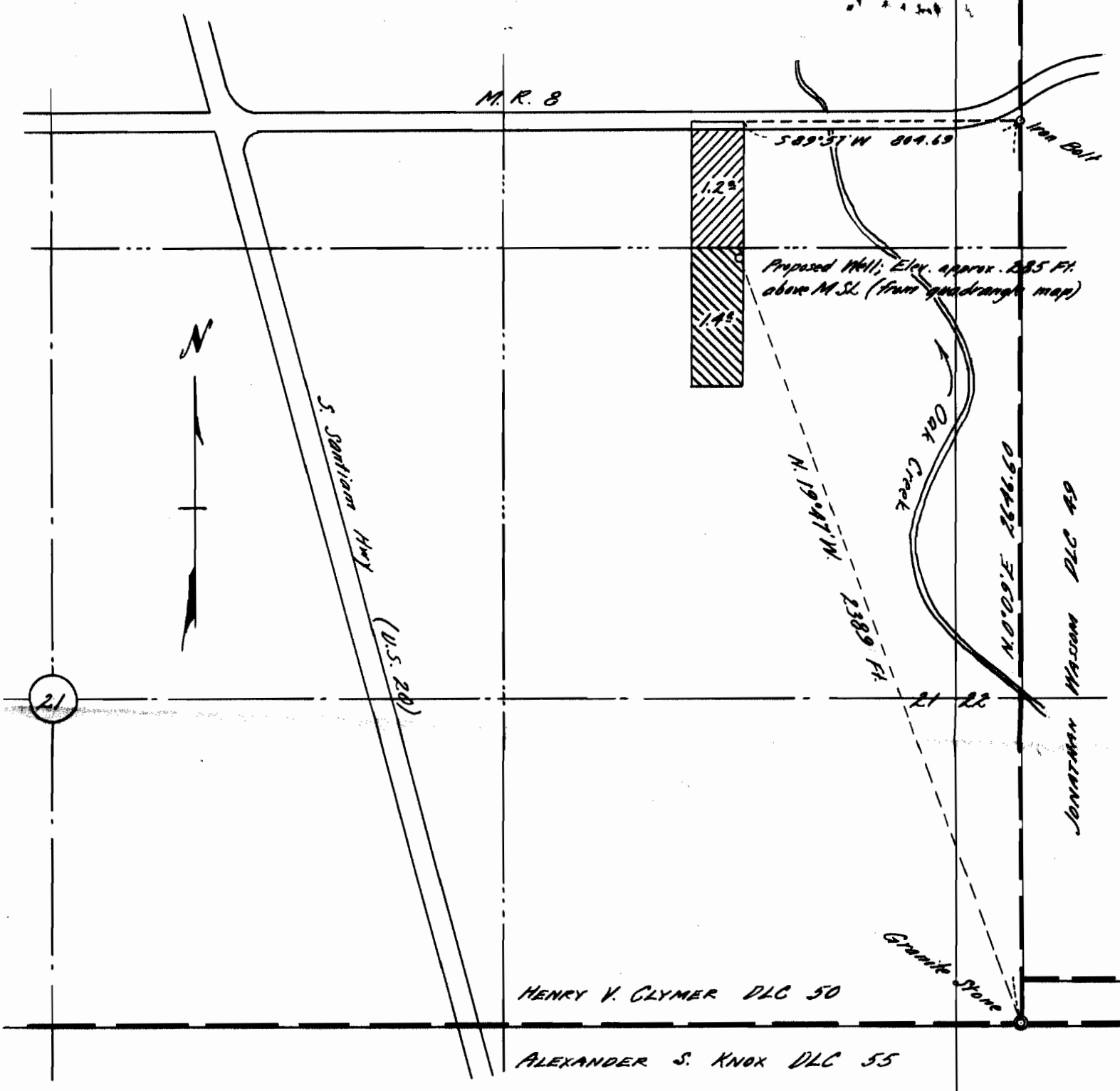

REGISTERED
OREGON
LAND SURVEYOR

Orris A. Carnegie

MAY 9, 1947
ORRIS A. CARNEGIE
213

Application No. G-469
Permit No. G-348