

W.R. 385

# LEONARD DONOVAN

SECS. 25 & 26, T. 11 S., R. 2 W., W.M., LINN CO., ORE.

Scale: 1" = 10 Chains

August 22, 1956

ORRIS A. CARNEGIE

DEP. CO. SURVEYOR

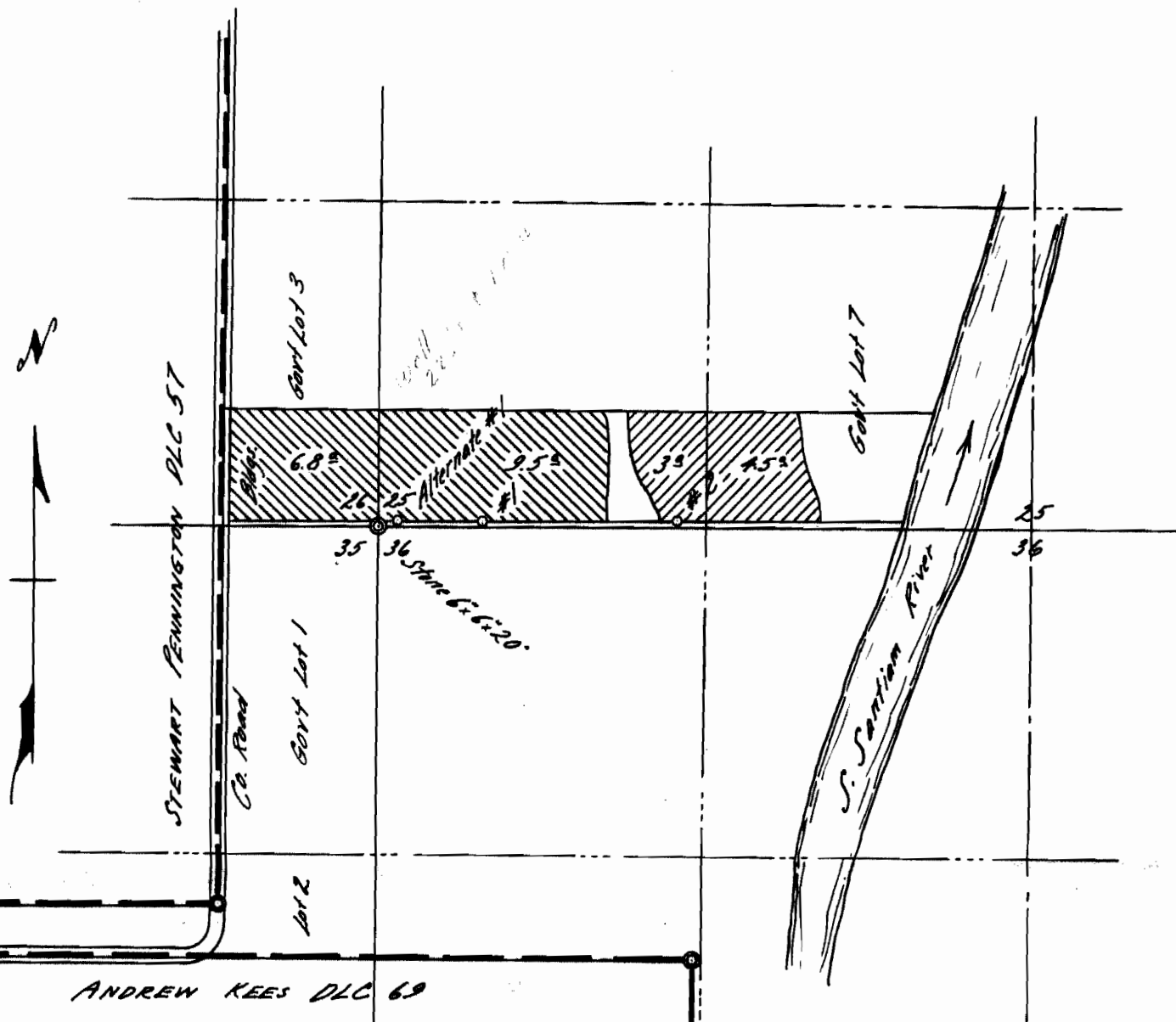

Ties: Site #1 is N 88° 10' E 6.26 ch. from SW Corner Section 25  
 Alternate #1 is N 79° 19' E 1.18 ch. " " " "  
 Site #2 is N 88° 22' E 18.26 Ch. " " " "

Elev. of sites are approx 315 Ft. above  
 MSL (from quadrangle map)

I, Orris A. Carnegie of Albany, Oregon, do hereby certify that this map was made from notes taken during an actual survey made by me on August 22, 1956; that the monument shown on this map consisting of a stone 6" x 6" x 20" is the Southwest corner of Sec. 25, T. 11 S., R. 2 W. of the Will. Mer. in Linn County, Oregon.

REGISTERED  
 OREGON  
 LAND SURVEYOR

*Orris A. Carnegie*

MAY 9, 1947  
 ORRIS A. CARNEGIE  
 213

Application No. Q-467  
 Permit No. Q-356