

# WEST INTERLACHEN

A SUBDIVISION OF ACREAGE IN SECTIONS 20  
AND 21, T.1N., R.3E., W.1M.

Scale: 1" = 80'

January, 1961

By BOOTH & WRIGHT, INC.

Iron pipe set at all lot corners and curve points  
except lot corners adjacent to the lakes.

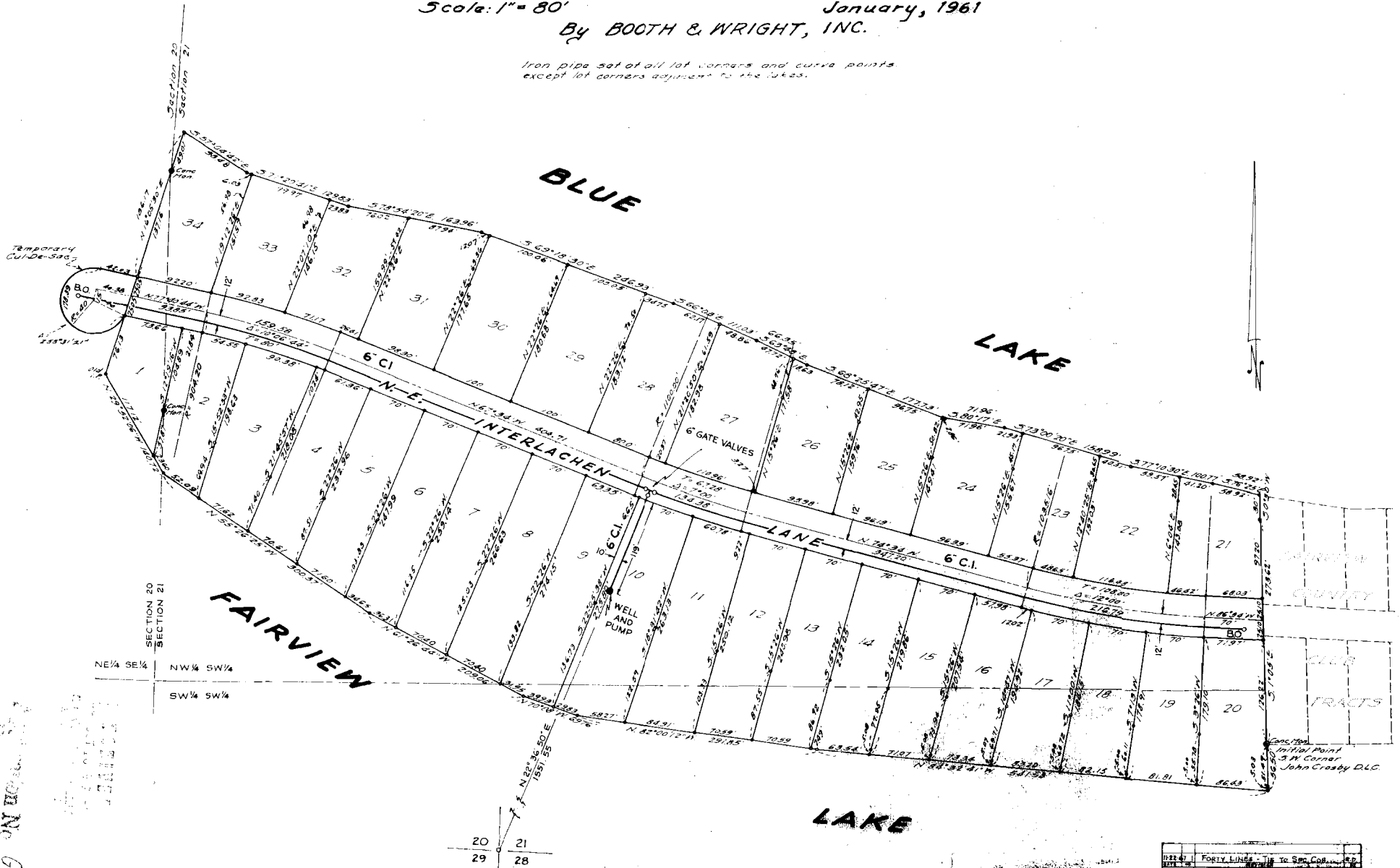

RECORD NO. 6-4114  
 PLAT NO. 6-3862

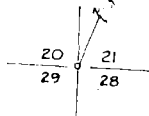

|  |             |      |              |     |
|--|-------------|------|--------------|-----|
| 192247   | FOOTY LINES | 7/14 | To Sec. Cod. | 192 |
| <b>ELDEN W. CARTER</b><br>CONSULTING ENGINEER<br>87 1/2 WASHINGTON ST., FREETOWN, OREGON |             |      |              |     |
| <b>WEST INTERLACHEN</b><br><b>WATER SYSTEM</b>   |             |      |              |     |
| <b>N.E. INTERLACHEN LANE</b><br><b>N.B. WELSH, DEVELOPER</b>                             |             |      |              |     |
| B.W.C.   |             |      |              |     |