

W.R. 403

CARLETON C. MARY

SEC. 2, T. 12 S., R. 2 W., W.M., LINN CO., ORE.

Scale: 1" = 10 Ch.

Oct. 24, 1956

ORRIS A. CARNEGIE
DEP. CO. SURVEYOR

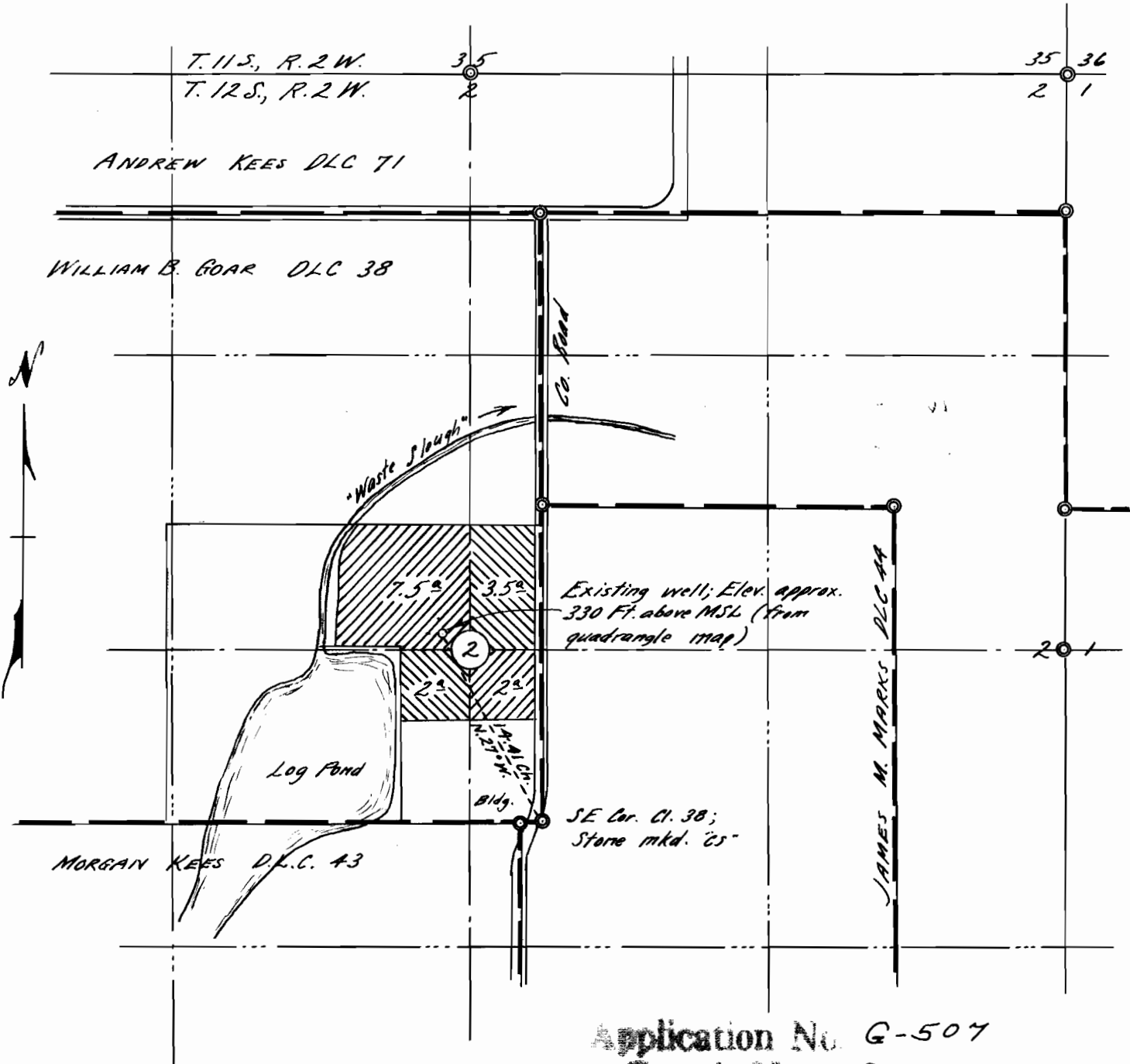

Application No. G-507
Permit No. G-401

REGISTERED
OREGON
LAND SURVEYOR

Orris A. Carnegie

MAY 9, 1947
ORRIS A. CARNEGIE
213