

W.R. 406

O. H. & LEAH FROMAN

SEC. 34, T. 12 S., R. 4 W., W.M., LINN CO., ORE.

Scale : 1" = 10 Chains

Nov. 8, 1956

ORRIS A. CARNEGIE

DEP. CO. SURVEYOR

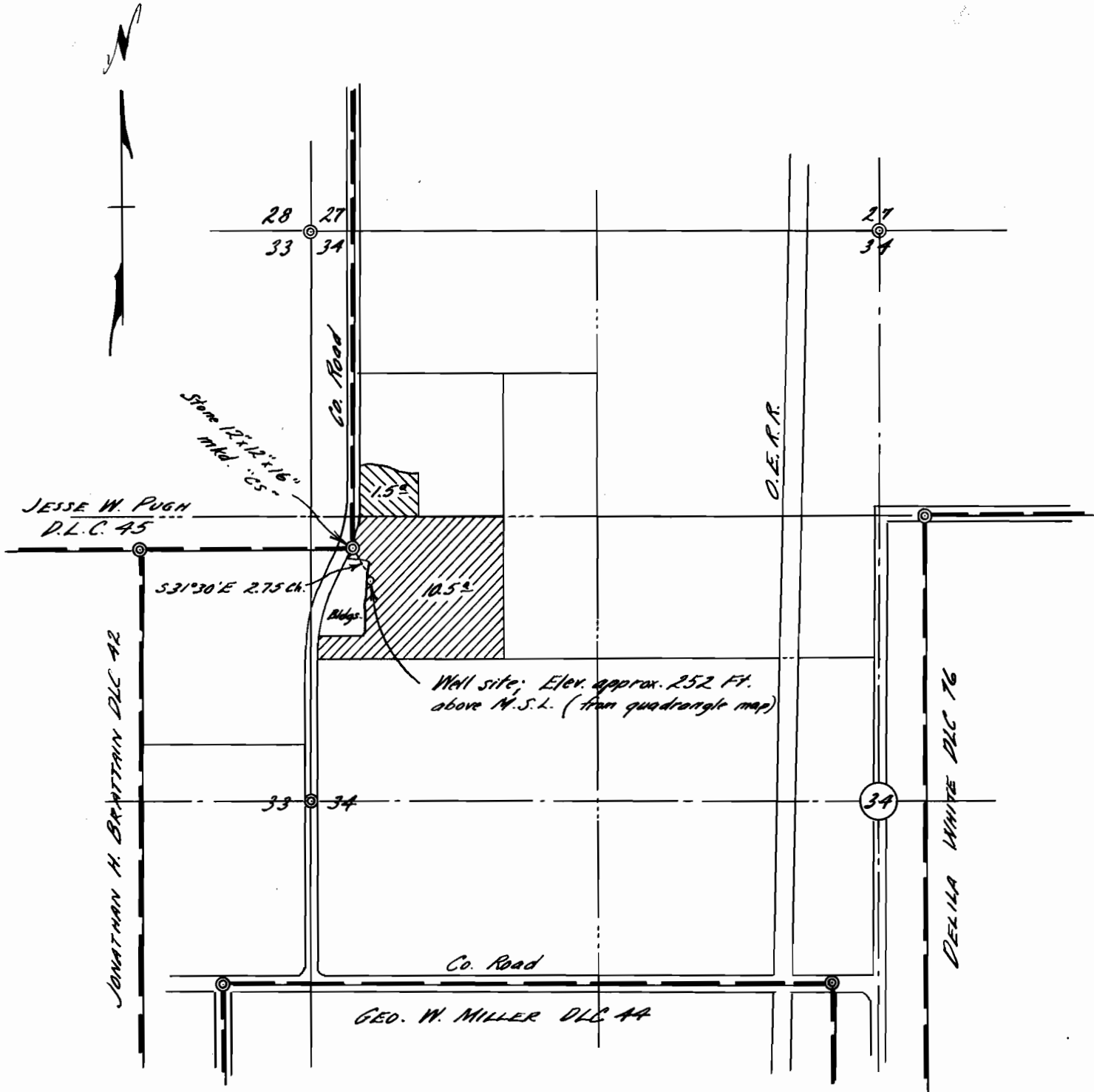

Application No G-512
 Permit No. G-403

REGISTERED
 OREGON
 LAND SURVEYOR

Orris A. Carnegie

MAY 9, 1947
 ORRIS A. CARNEGIE
 213