

RECEIVED
JUL 16 1968

STATE ENGINEER
SALEM, OREGON
Scale 1" = 10 Chains

DAVID J. & MARIS E. SNODGRASS
Sec. 31, T. 9 N., R. 3 W., S. 1. E.
Sec. 6, T. 10 N., R. 3 W., S. 1. E.
Linn County, Oregon

July 16, 1958
Orris A. Carnegie
Map. Co. Surveyor

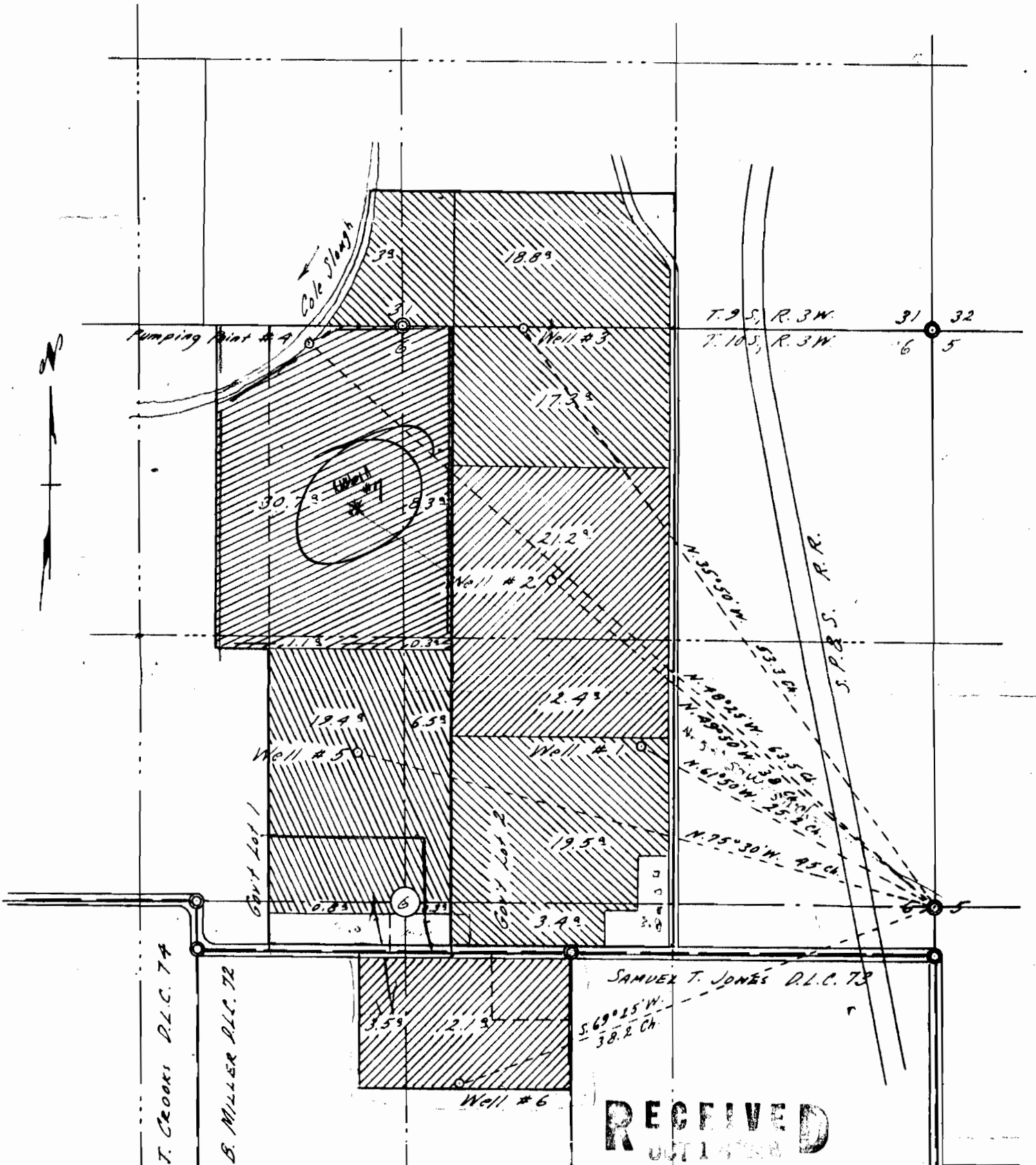

JOHN T. CROOKS D.L.C. 74

JOHN B. MILLER D.L.C. 72

RECEIVED
JUL 16 1968

STATE ENGINEER
SALEM, OREGON

RECEIVED
MAY 9 1968

STATE ENGINEER
SALEM, OREGON

elevation of wells approx 180 ft. above M.S.L.
(from U.S.G.S. map)

this map drawn from County records (C. S. 1024 & 773)

Application No. G-4369
Permit No. G-4121

REGISTERED
OREGON
LAND SURVEYOR

Orris A. Carnegie

MAY 9 1947
ORRIS A. CARNEGIE
213

1049
6
1958