

PROPERTY AND LOCATION SURVEY

LOCATED IN SW 1/4 SECTION 31, T14S, R16E W.M. CROOK COUNTY, OREGON

LES SCHWAB OWNER

OCT 4 1967

SCALE: 1" = 40'



RECEIVED
JUN 4 1968
STATE ENGINEER
SALEM OREGON



EMILE P. BACHAND CONSULTING ENGINEER
PRINEVILLE, OREGON

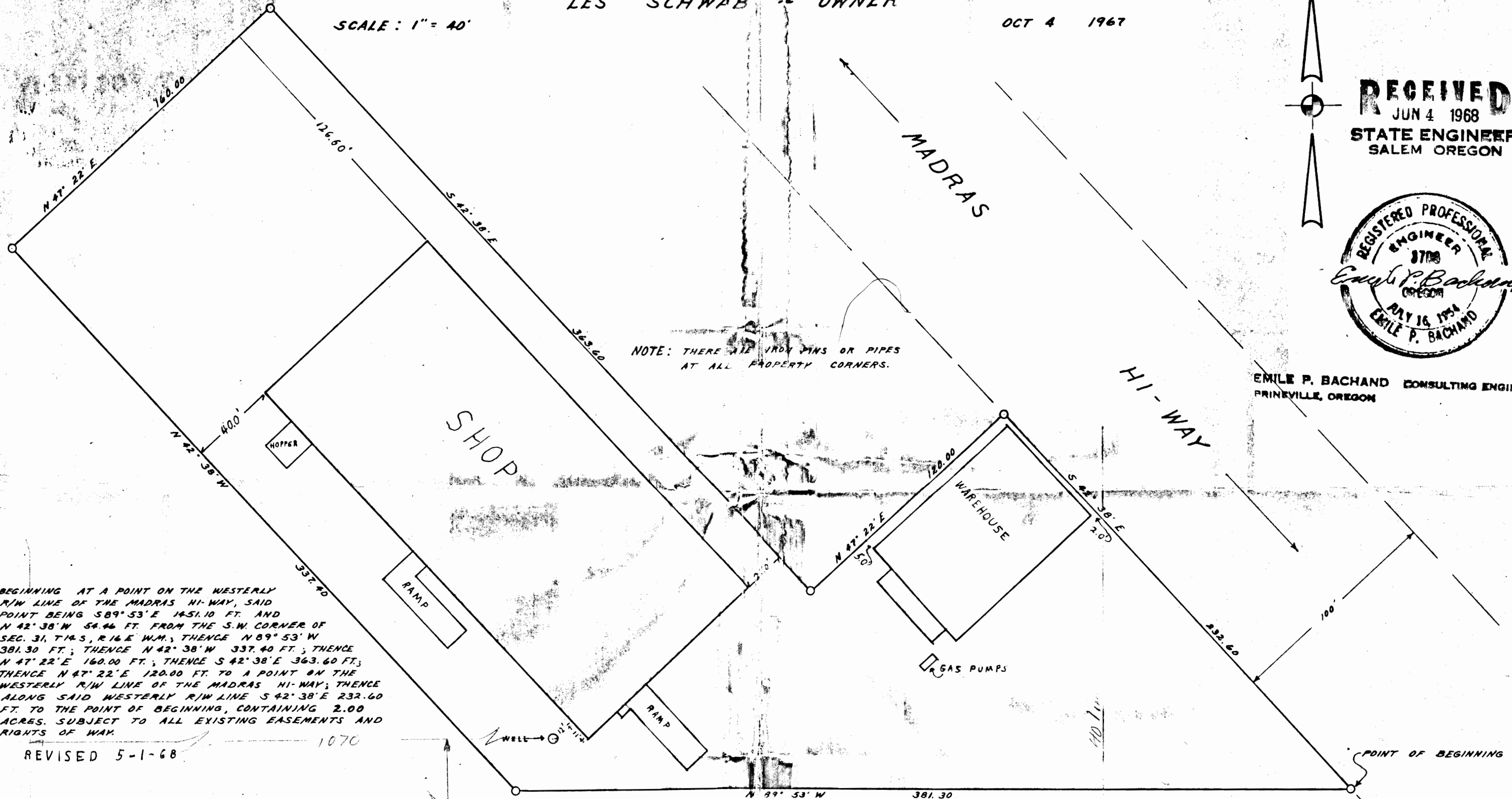

NOTE: THERE ARE IRON PINS OR PIPES AT ALL PROPERTY CORNERS.

NOTE: THERE ARE NO ENCROACHMENTS ON THIS PROPERTY

BEGINNING AT A POINT ON THE WESTERLY R/W LINE OF THE MADRAS HI-WAY, SAID POINT BEING S89° 53' E 1451.10 FT. AND N 42° 38' W 54.46 FT. FROM THE S.W. CORNER OF SEC. 31, T14S, R16E W.M.; THENCE N 89° 53' W 381.30 FT.; THENCE N 42° 38' W 337.40 FT.; THENCE N 47° 22' E 160.00 FT.; THENCE S 42° 38' E 363.60 FT.; THENCE N 47° 22' E 120.00 FT. TO A POINT ON THE WESTERLY R/W LINE OF THE MADRAS HI-WAY; THENCE ALONG SAID WESTERLY R/W LINE S 42° 38' E 232.60 FT. TO THE POINT OF BEGINNING, CONTAINING 2.00 ACRES. SUBJECT TO ALL EXISTING EASEMENTS AND RIGHTS OF WAY.

REVISED 5-1-68



SECTION LINE

S 89° 53' E 1451.10

Application No. G-4381
Permit No. G-4134