

# T. 2N.R. 32E.W.M.

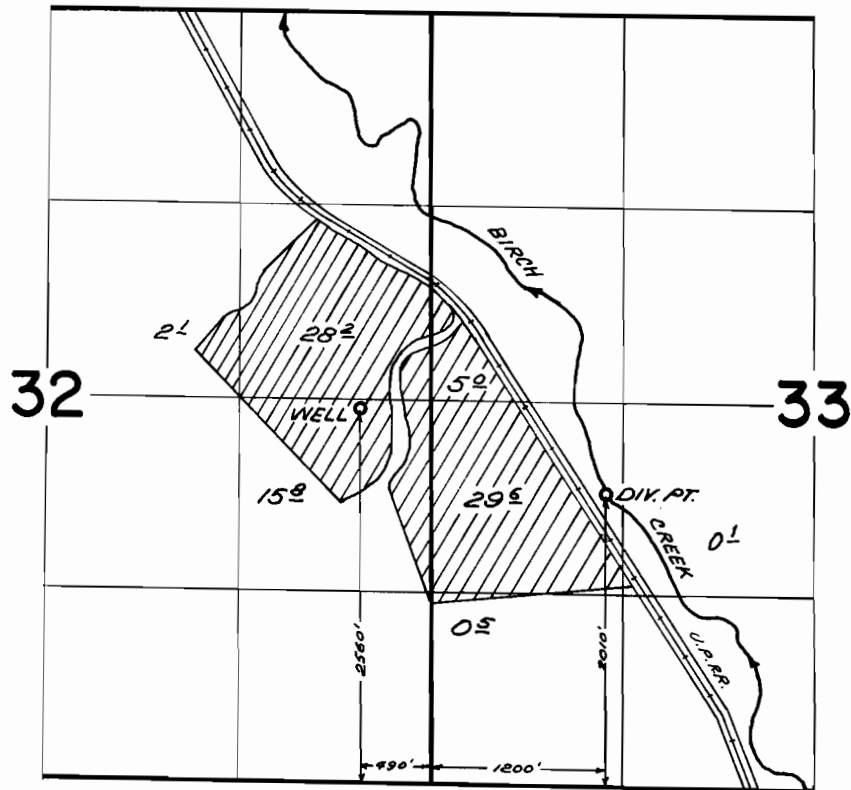

## FINAL PROOF SURVEY UNDER

Application No. G-4395  
43008 Permit No. G-4143  
32132  
IN NAME OF

CHARLES A. PETERSON

Surveyed APR. 13 1973, by D.M. NORBY

T. 2 N. R. 32 E. W. M.

SEC. 32 & 33  
UMATILLA COUNTY

RECEIVED  
JAN 10 1968  
STATE ENGINEER  
SALINA, OREGON

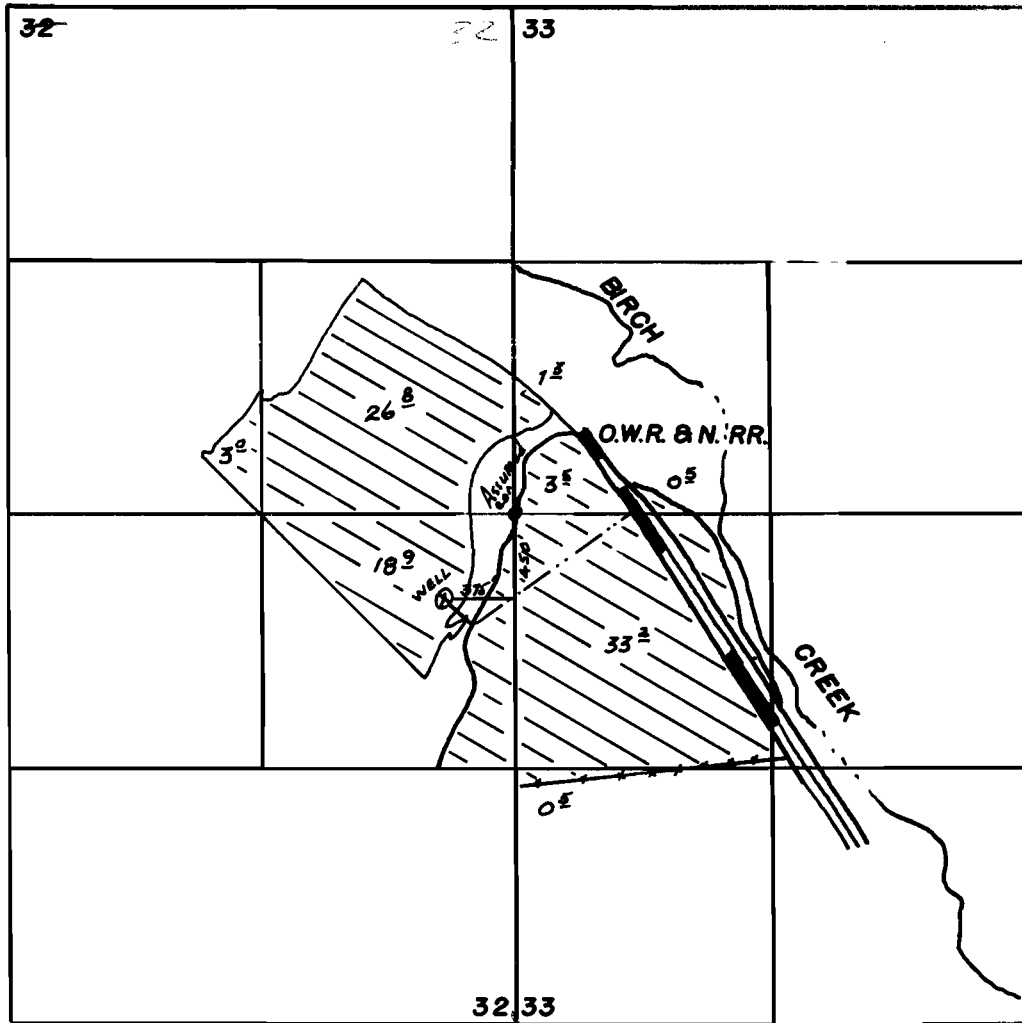

APPLICATION MAP FOR WATER RIGHT IN THE NAME OF CHAS. A.  
(BUD) PETERSON, SOURCE, A WELL

SCALE: 1" = 1000'

G 4395  
G 4443