

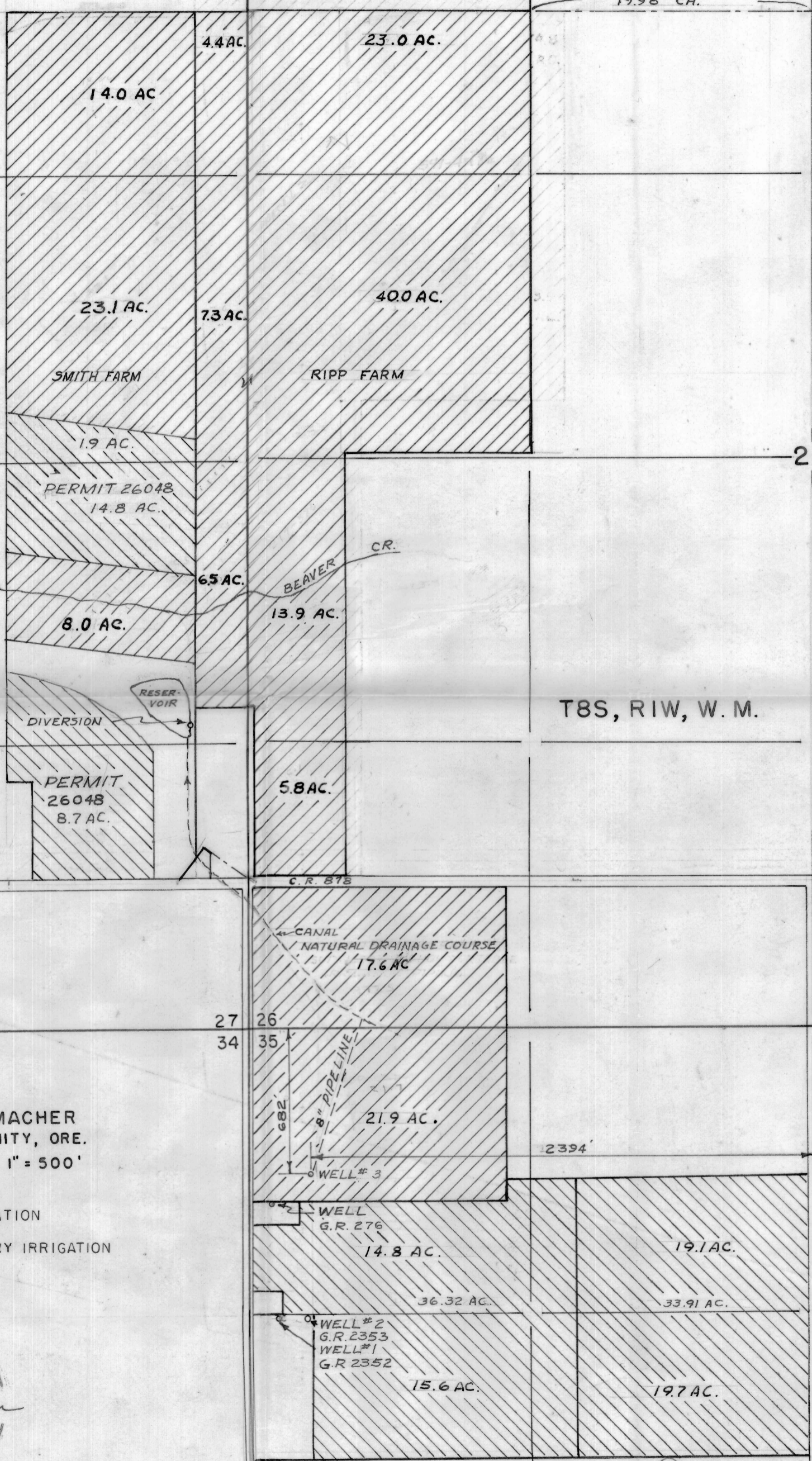

RECEIVED
JUL 1 1968
STATE ENGINEER
SALEM OREGON

RECEIVED
JUN 3 1968
STATE ENGINEER
SALEM OREGON



MAP FOR ROBERT SCHUMACHER
ROUTE 1, SUBLIMITY, ORE.
APRIL 17, 1968 SCALE: 1" = 500'

 PRIMARY IRRIGATION
 SUPPLEMENTARY IRRIGATION



ROBERT P. GORMAN, C.E.
P.O. BOX 593, STAYTON, ORE.

Application No. G-4426
Permit No. G-4170