

RECEIVED
JUN 17 1968
STATE ENGINEER
SALEM, OREGON

RECEIVED
JUL 10 1968
STATE ENGINEER
SALEM, OREGON

RECEIVED
APR 7 1970
STATE ENGINEER
SALEM, OREGON

DEDICATION

KNOW ALL MEN BY THESE PRESENTS that Propco, Inc., a corporation organized under and by virtue of the laws of the State of Oregon, W.C. Sifers and Robert L. Quesinberry are the owners of the lands in Sections 16 and 17, T1N, R2E, W.M., Multnomah County, Oregon, as shown on the annexed map and particularly described in the Surveyor's Certificate hereunto attached and have caused the same to be surveyed and platted into the lots and streets as shown on the plat and to be hereby dedicated "PROPCO INDUSTRIAL PARK" and that we hereby dedicate all streets as shown hereunto to the public for public use forever.

SURVEYOR'S CERTIFICATE

STATE OF OREGON S.S.
County of Multnomah

I, Robert E. Meyer, a Registered Professional Engineer in the State of Oregon, hereby certify that during the month of December, 1966, I correctly surveyed and marked with proper monuments the lands represented upon the annexed map of "PROPCO INDUSTRIAL PARK"; that the initial point is a 2" x 36" galvanized iron pipe driven 6" inches below the surface of the ground. The boundary of the plat is described as follows:

Beginning at the Initial Point which bears East 50.76 feet and North 1343.72 feet from the southwest corner of Section 17, T1N, R2E, W.M., Multnomah County, Oregon, said Initial Point being on the west right of way line of NE 82nd Avenue; thence N 83° 36' 50" W 43.70 feet; thence N 01° 21' 10" E 183.01 feet to a point in a slough; thence S 68° 18' 15" E 648.90 feet in said slough to the west right of way line of said NE 82nd Avenue; thence along the west right of way line of NE 82nd Avenue; S 01° 23' 10" W 420.84 feet; S 07° 19' 40" W 383.00 feet; and S 28° 07' 25" W 174.67 feet to the point of beginning.

That the attached map is a true and correct representation of the lots and streets as staked upon the ground with 5/8" x 30" iron rods at all lot corners and curve points that are marked thus.

SUBSCRIBED and sworn before me this 7th day of December, 1966.

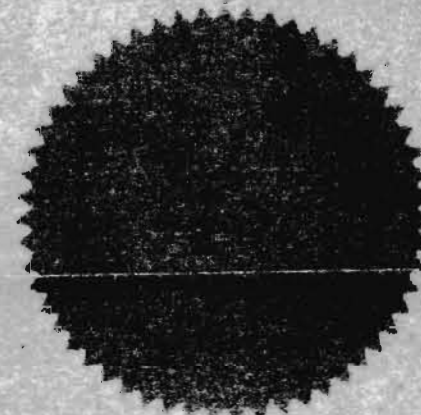

Approved _____ 1966
Multnomah County Commissioners

ACKNOWLEDGMENT

STATE OF OREGON S.S.
County of Multnomah

THIS IS TO CERTIFY that on this _____ day of December, 1966, before me, a Notary Public in and for said County and State, personally appeared W.C. Sifers and Robert L. Quesinberry, who under oath did declare that he, W.C. Sifers is President and he, Robert L. Quesinberry is Secretary of Propco, Inc., an Oregon corporation, and that they executed the foregoing instrument freely and voluntarily and that the seal affixed to the foregoing instrument is the corporate seal of said corporation.

WITNESSES my hand and official seal this _____ day and year last above written.

APPROVALS

Approved _____ 1966
Multnomah County Planning Commission
By _____

Approved _____ 1966
Multnomah County Roadmaster
By _____ Deputy

ALL TAXES from _____ to _____ both inclusive are paid
Multnomah County Sheriff
By _____ Deputy

Approved _____ 1966
Multnomah County Assessor
By _____ Deputy

Approved _____ 1966
Multnomah County Surveyor
By _____ Deputy

ATTEST _____ 1966
Multnomah County Clerk
By _____ Deputy

PROPCO INDUSTRIAL PARK

A SUBDIVISION IN THE SE 1/4 OF SECTION 17 AND IN THE SW 1/4 OF SECTION 16 T1N R2E W.M.

MULTNOMAH COUNTY OREGON

ROBERT E. MEYER - REGISTERED PROFESSIONAL ENGINEER

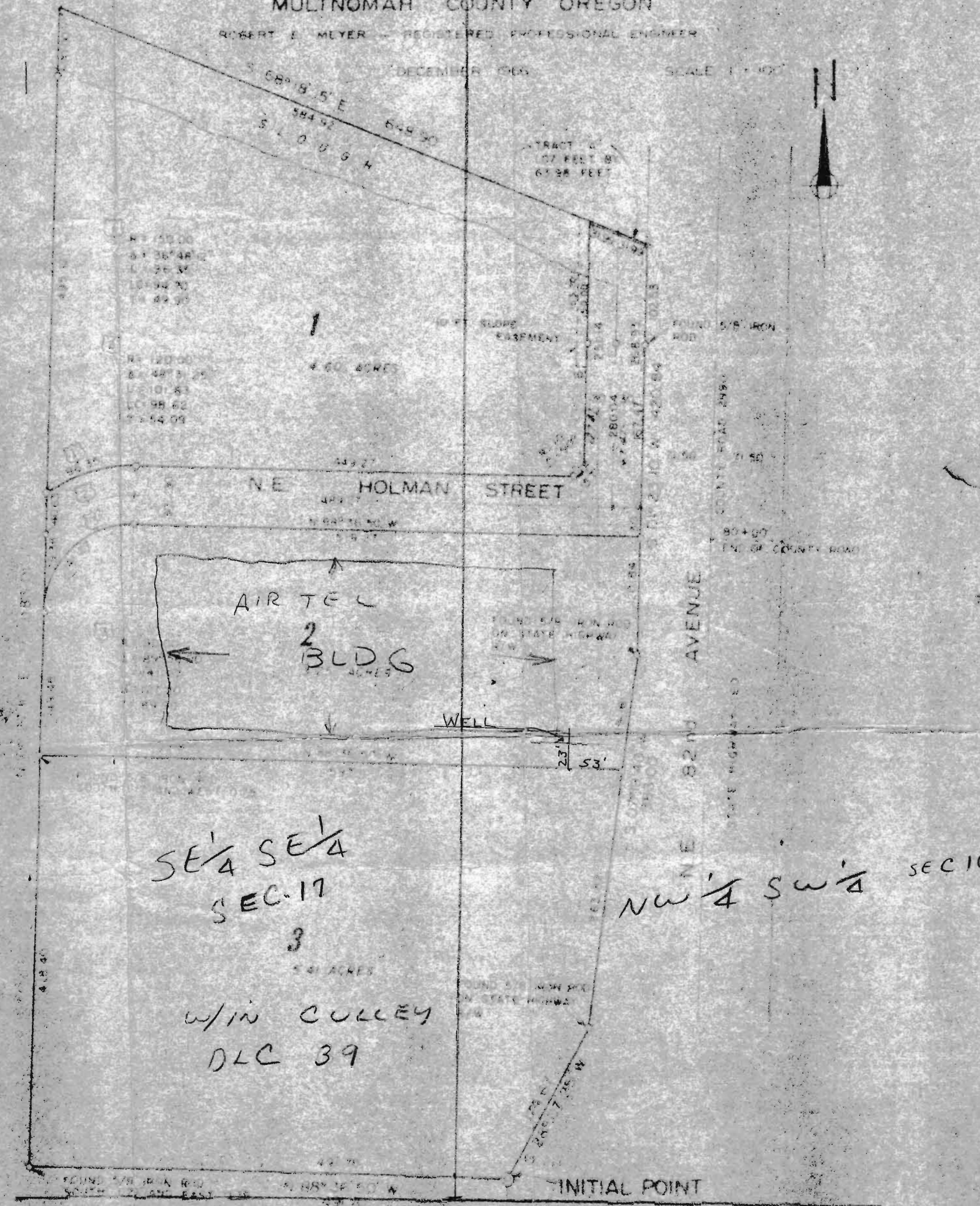

Application No. G-4446
Permit No.

Application No. G-444
Permit No. G-4192