

for

FRED GESHWELL

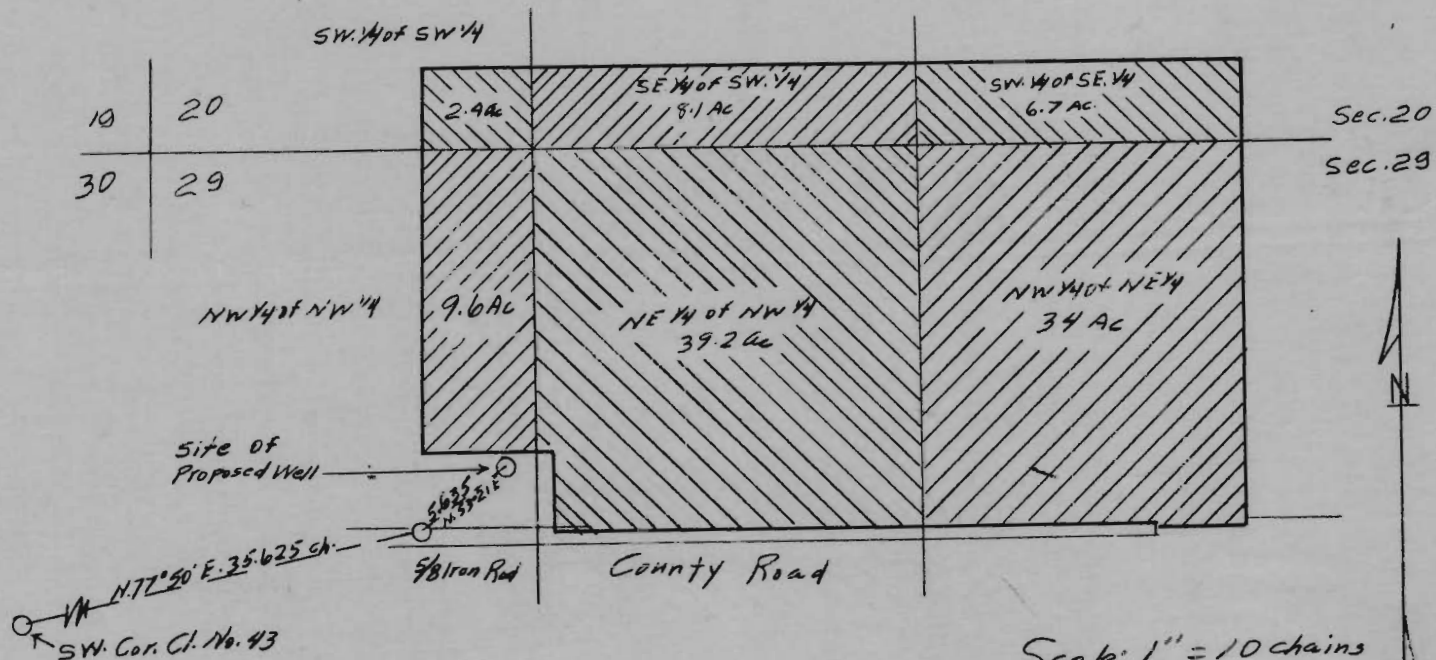

I, Ralph G. Barnes, 477 Court Street, Salem, Oregon do hereby certify that this map was made from notes taken during an actual survey made by me on January 17, 1957; that the monument shown on this map consisting of a 5/8 iron rod is N.77° 50' E. 35.625 chains from the Southwest corner of the John McKay Donation Land Claim No. 43 in Township 5 South, Range 1 West of the Willamette Meridian in Marion County, Oregon.

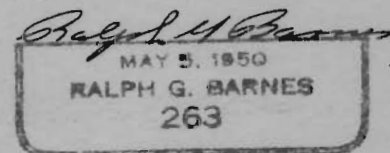

Ralph G. Barnes
Registered Surveyor No. 263

Application No. G-555
Permit No. G-436