

RECEIVED
 MAR 28 1969
 STATE ENGINEER
 SALEM, OREGON

Application No. G-4821
 Permit No. G-4365

J.A. P. 1

WEST LINE OF SECTION 31

WENDLING BRANCH - SOUTHERN PACIFIC R.R.

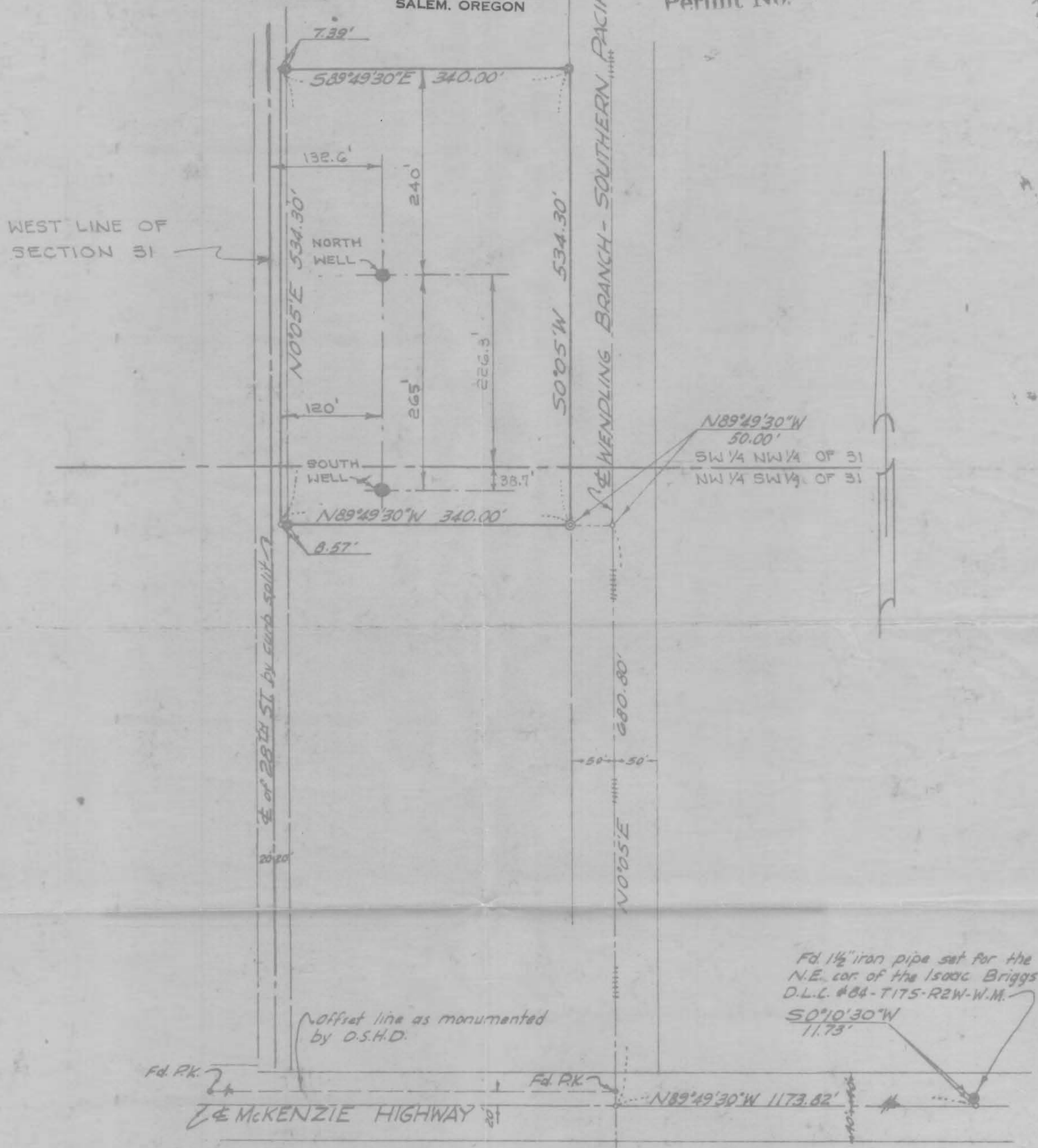

Fd. PK.

Fd. PK.

McKENZIE HIGHWAY

LEGEND

- 5/8" iron pin set
- Monument Fd.
- PK. nail found

REG. STATE
 OREGON
 SURVEYOR
 Stephen H. Ford
 FEBRUARY 1965

SURVEY FOR
CENTRAL PROCESSING CO.
 N.W. 1/4 - SEC. 31 - T. 175 - R. 2W - W. M.
 by
 Stephen H. Ford & Associates
 407 Tiffany Bld. - Eugene, Ore.
 Scale: 1" = 100' Feb. 1965