

**RECEIVED**  
NOV 25 1968  
STATE ENGINEER  
SALEM OREGON

**RECEIVED**  
JUL 22 1968  
STATE ENGINEER  
SALEM. OREGON

T. I. S. R. 3 W. W. M.

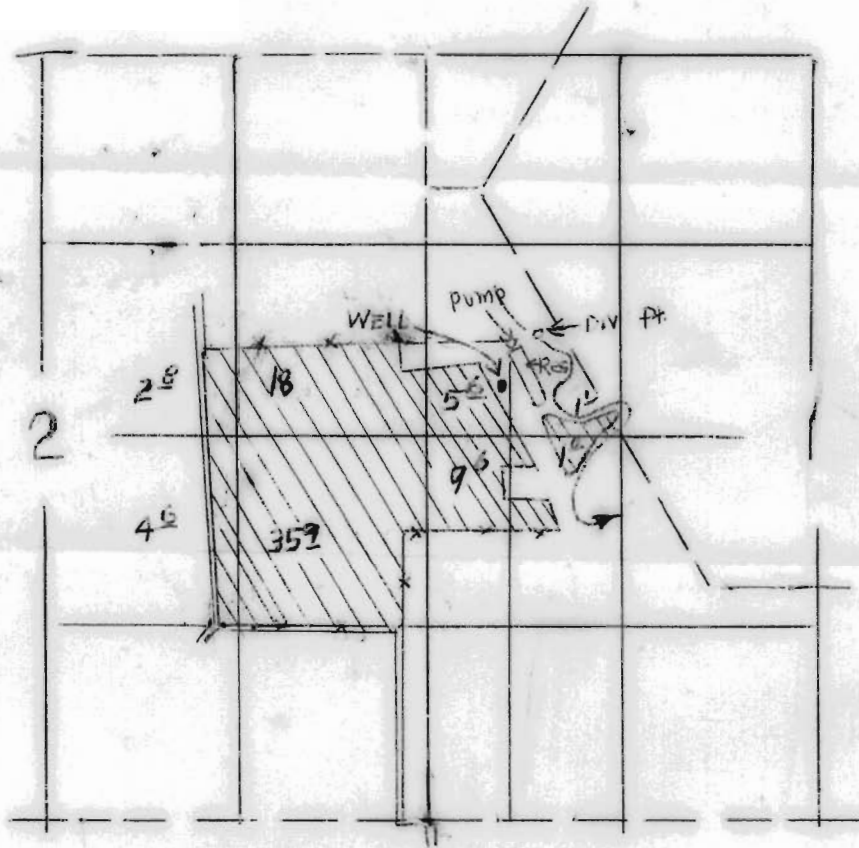

well is located 3380 N  
500 E from SW corner  
sect. 1

Gerald Van Dyke  
1000 SW 33rd Ave  
Hillsboro, Oregon

Application No. G-4699  
Permit No. G-4417