

PERMIT AMENDMENT MAP CITY OF BEND PERMIT AMENDMENT APPLICATION

APPLICATION #G-4677
 PERMIT #G-4435
 PERMIT AMENDMENT #T-8783

TOWNSHIP 18S, RANGE 11E, WM

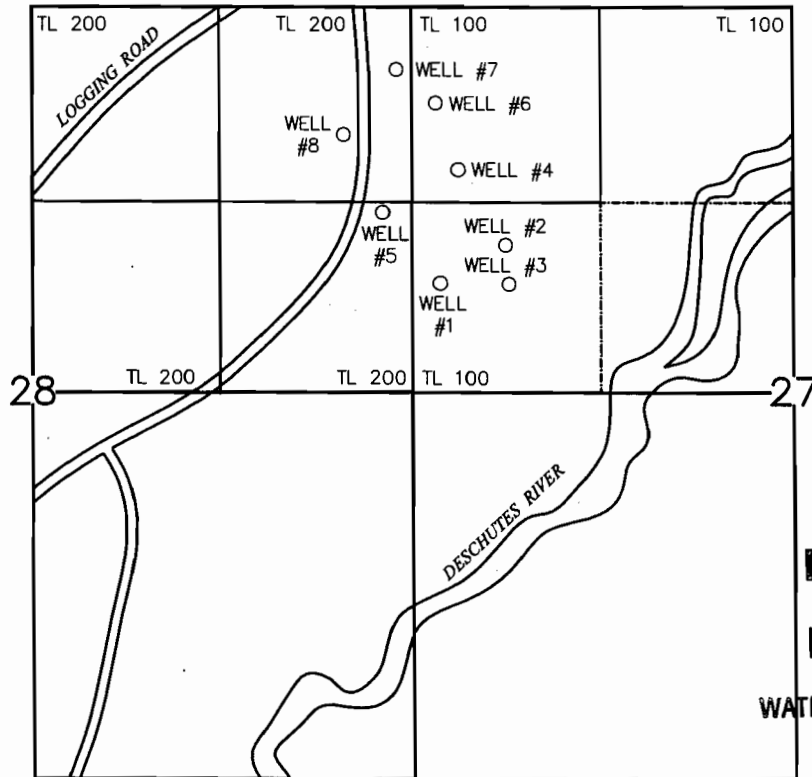

RECEIVED

MAR 21 2007

**WATER RESOURCES DEPT
 SALEM, OREGON**

AUTHORIZED PLACE OF USE IS WITHIN THE SERVICE AREA OF THE CITY OF BEND.

- AUTHORIZED WELL #1: S5°08'E, 1902 FEET FROM THE NW CORNER OF S27, T17S, R12E
- AUTHORIZED WELL #2: S20°29'E, 1749 FEET FROM THE NW CORNER OF S27, T17S, R12E
- AUTHORIZED WELL #3: S18°30'E, 2010 FEET FROM THE NW CORNER OF S27, T17S, R12E
- AUTHORIZED WELL #4: S15°10'E, 1155 FEET FROM THE NW CORNER OF S27, T17S, R12E
- AUTHORIZED WELL #5: S8°00'W, 1420 FEET FROM THE NW CORNER OF S27, T17S, R12E
- AUTHORIZED WELL #6: S13°35'E, 675 FEET FROM THE NW CORNER OF S27, T17S, R12E
- AUTHORIZED WELL #7: S13°15'W, 435 FEET FROM THE NW CORNER OF S27, T17S, R12E
- AUTHORIZED WELL #8: S27°40'W, 990 FEET FROM THE NW CORNER OF S27, T17S, R12E

THE PURPOSE OF THE MAP IS TO IDENTIFY THE LOCATION OF THE WATER RIGHT. IT IS NOT INTENDED TO PROVIDE INFORMATION RELATIVE TO THE LOCATION OF PROPERTY OWNERSHIP LINES.

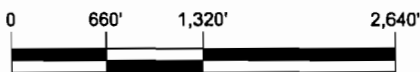

SCALE: 1" = 1,320'

Prepared for: CITY OF BEND

**LAVA ISLAND WELL FIELD
 CITY OF BEND**

FIGURE

1



Project #:
 80110.000
 TASK 6
 Date:
 MARCH, 2007

PERMIT AMENDMENT MAP CITY OF BEND PERMIT AMENDMENT APPLICATION

APPLICATION #G-4677
 PERMIT #G-4435
 PERMIT AMENDMENT #T-8783

TOWNSHIP 17S, RANGE 12E, WM

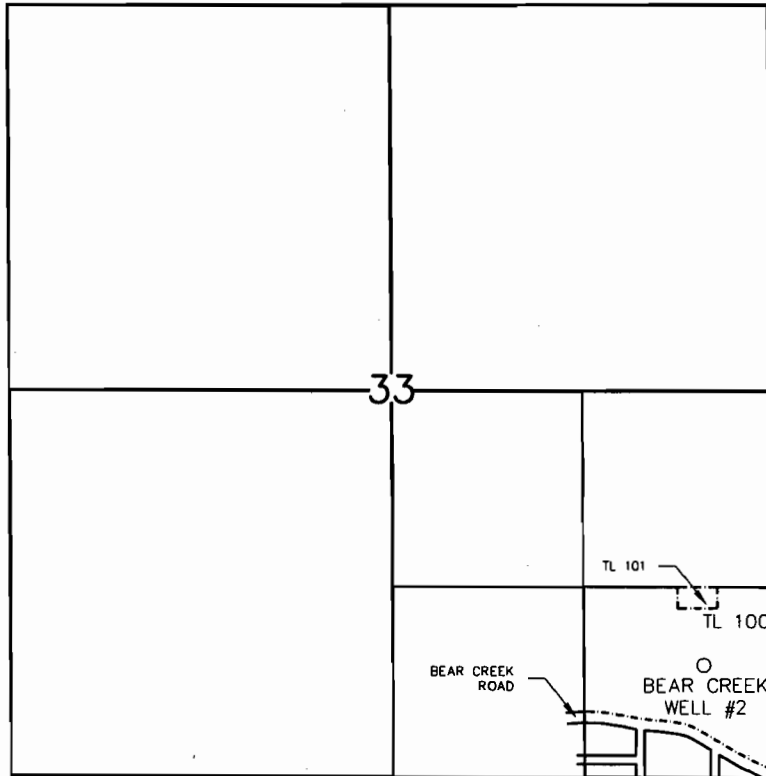

AUTHORIZED PLACE OF USE IS WITHIN THE SERVICE AREA OF THE CITY OF BEND.

EXISTING WELL #2: N32°38'11"W, 926.8 FEET FROM THE SE CORNER OF S33, T17S, R12E

THE PURPOSE OF THE MAP IS TO IDENTIFY THE LOCATION OF THE WATER RIGHT. IT IS NOT INTENDED TO PROVIDE INFORMATION RELATIVE TO THE LOCATION OF PROPERTY OWNERSHIP LINES.

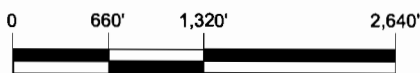

SCALE: 1" = 1,320'

RECEIVED

MAR 21 2007

**WATER RESOURCES DEPT
 SALEM, OREGON**

Prepared for: CITY OF BEND



Project #:
 80110.000
 TASK 6
 Date:
 MARCH, 2007

**BEAR CREEK WELL SITE, WELL #2
 CITY OF BEND**

FIGURE
2

3/22/07 10:19 P:\10000\10564\dwg\Bst10_1.dwg

10751

PERMIT AMENDMENT MAP CITY OF BEND PERMIT AMENDMENT APPLICATION

APPLICATION #G-4677
 PERMIT #G-4435
 PERMIT AMENDMENT #T-8783

TOWNSHIP 17S, RANGE 11E, WM

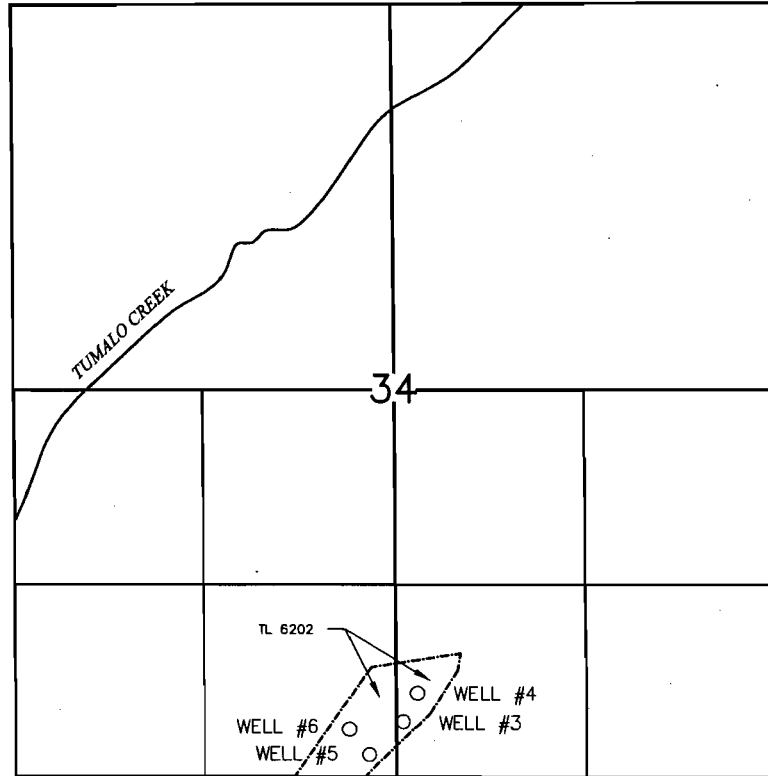

AUTHORIZED PLACE OF USE IS WITHIN THE SERVICE AREA OF THE CITY OF BEND.

EXISTING WELL #3: N82°22'27"W, 2677.7 FEET FROM THE SE CORNER OF S34, T17S, R11E
 EXISTING WELL #4: N77°01'13"W, 2592.7 FEET FROM THE SE CORNER OF S34, T17S, R11E
 PROPOSED WELL #5: N38°50'59"W, 241.7 FEET FROM THE SW CORNER OF SE ¼ OF S34, T17S, R11E
 PROPOSED WELL #6: N45°11'27"W, 458.7 FEET FROM THE SW CORNER OF SE ¼ OF S34, T17S, R11E

THE PURPOSE OF THE MAP IS TO IDENTIFY THE LOCATION OF THE WATER RIGHT. IT IS NOT INTENDED TO PROVIDE INFORMATION RELATIVE TO THE LOCATION OF PROPERTY OWNERSHIP LINES.

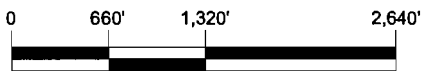

SCALE: 1" = 1,320'

RECEIVED

MAR 21 2007

1 10357
 WATER RESOURCES DEPT
 SALEM, OREGON

Prepared for: CITY OF BEND



Project #:
 80110.000
 TASK 6
 Date:
 MARCH, 2007

OUTBACK WELL FIELD
 CITY OF BEND

FIGURE

3

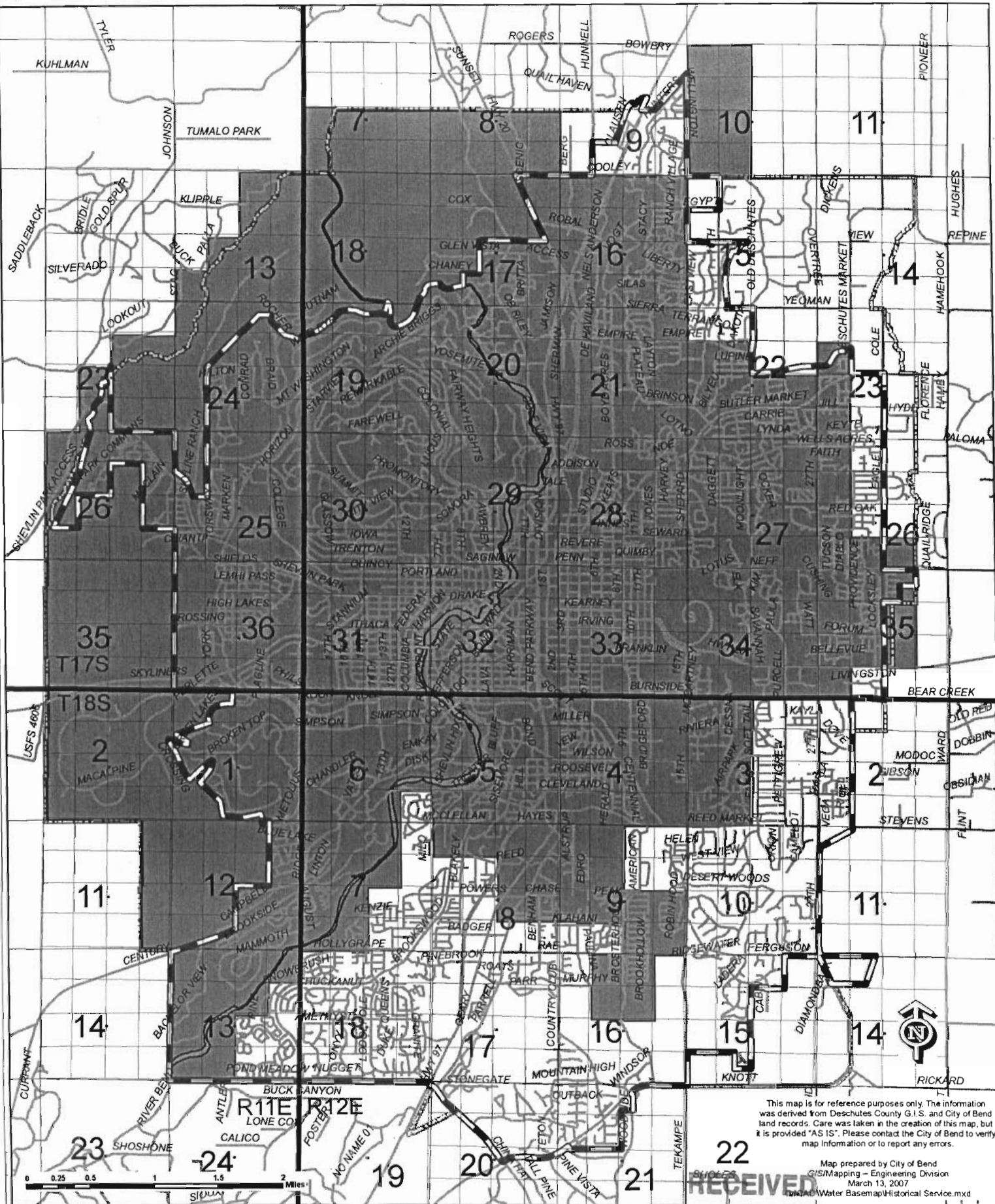

This map is for reference purposes only. The information was derived from Deschutes County G.I.S. and City of Bend land records. Care was taken in the creation of this map, but it is provided "AS IS". Please contact the City of Bend to verify map information or to report any errors.

Map prepared by City of Bend GIS/Mapping - Engineering Division
 March 13, 2007
 File: Water Basemap/History/Service.mxd



The purpose of this map is to identify the location of the water right. It is not intended to provide information relative to the location of property ownership lines.

Place of Use Map
 City of Bend

MAR 21 2007

WATER RESOURCES DEP
 SALEM, OREGON

- Legend:**
- Section Numbers
 - ▭ City Limits
 - ▭ Authorized Place of Use Permit G-4435 as Amended by T-8743

T 10551