

CRAWFORD'S CORNER

DESCHUTES COUNTY, OREGON

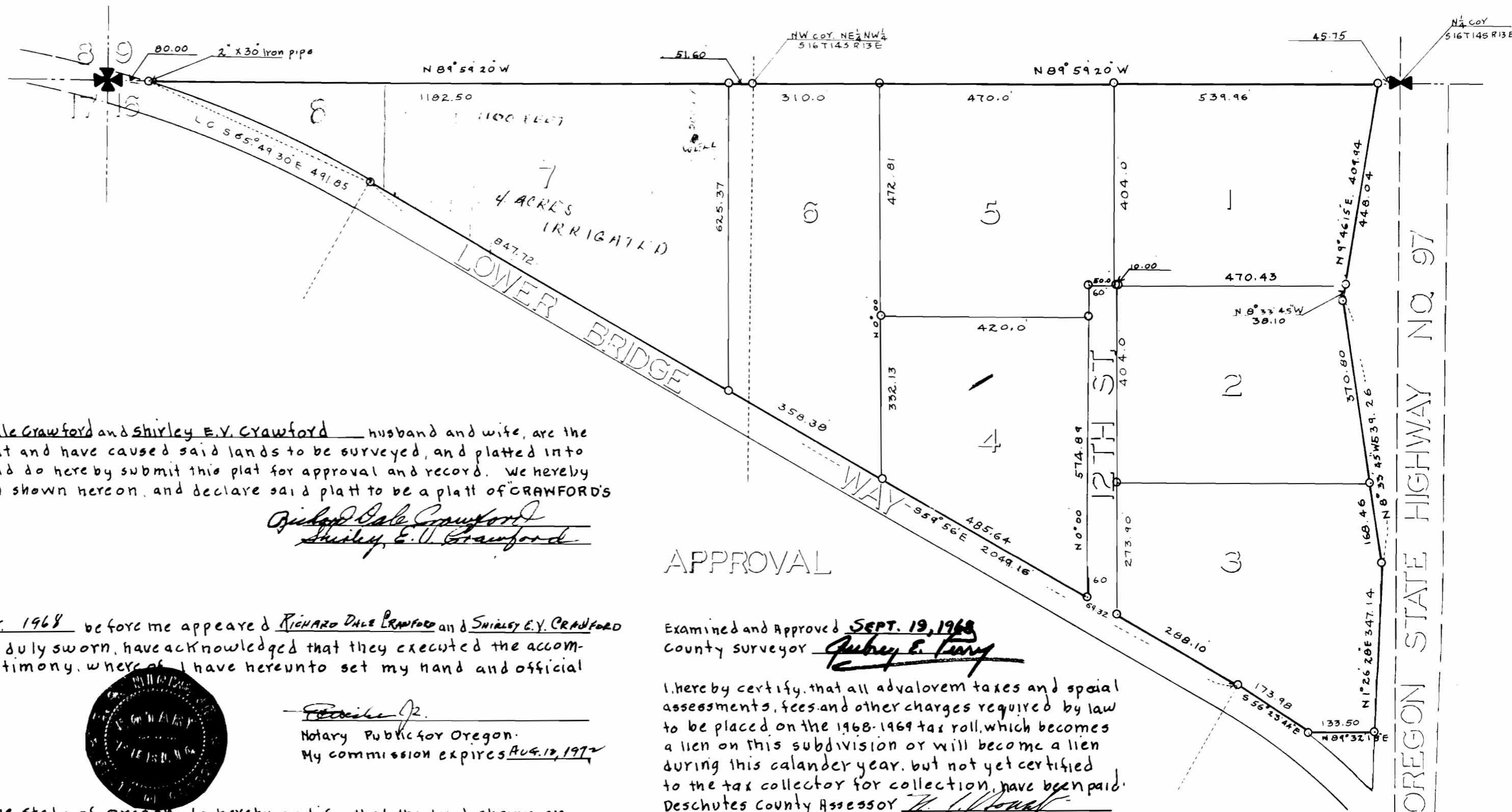

DEDICATION

Know all men by these presents that we Richard Dale Crawford and Shirley E.V. Crawford husband and wife, are the owners in fee simple of the lands shown on this plat and have caused said lands to be surveyed, and platted into blocks, lots, and streets, as shown on this plat, and do hereby submit this plat for approval and record. We hereby dedicate forever, for public use, all streets as shown shown hereon, and declare said plat to be a plat of 'CRAWFORD'S CORNER', henceforth to be so known and dedicated.

Richard Dale Crawford
Shirley E.V. Crawford

ACKNOWLEDGEMENT

STATE OF OREGON
COUNTY OF DESCHUTES

Be it remembered, that on this 18th day of SEPT. 1968 before me appeared RICHARD DALE CRAWFORD and SHIRLEY E.V. CRAWFORD husband and wife, known to me personally, who being duly sworn, have acknowledged that they executed the accompanying dedication, freely and voluntarily. In testimony, whereof, I have hereunto set my hand and official seal this 18th day of SEPT. 1968



Frederic J.
Notary Public for Oregon.
My commission expires AUG. 12, 1972

SURVEYOR CERTIFICATE

I, E.G. Mansfield, registered land surveyor, in the state of Oregon, do hereby certify, that the land shown on this plat, was correctly surveyed, and marked with legal markers, and the exterior boundary line, is herein after to be more particularly described as follows; starting at the Northwest corner of section 16, T.14S, R.13E, W.M. the INITIAL POINT; thence S 65° 49' 30" E 491.05 ft. to the point of beginning; thence southeasterly along the North boundary line of the Terrebonne - Lower Bridge Road, on a curve right, which has along chord, bearing S 65° 49' 30" E 491.05 ft. to the P.T. of said curve; thence S 59° 56' E along the N. boundary line of said Road, 2049.16 ft. to the P.S. of a spiral curve, right, which has a long chord of 173.98 ft., bearing S 56° 33' 44" E to the S. line of the said NE $\frac{1}{4}$ NW $\frac{1}{4}$; thence N 89° 32' 18" E along the S. line of said NE $\frac{1}{4}$ NW $\frac{1}{4}$, 133.50 ft. to the west boundary line of state Highway No. 97; thence N 26° 20' E along the W. boundary line of said Highway No. 97, 347.14 ft. to a $\frac{1}{2}$ " steel pin at Highway Engineer's station 1060+93.38; thence N 23° 45' W 539.26; thence N 46° 15' E 448.44 ft. to the N. line of the said NE $\frac{1}{4}$ NW $\frac{1}{4}$, which point is 45.75 ft. N 89° 59' 20" W of the N. $\frac{1}{4}$ corner of said section 16; thence N 89° 59' 20" W along the N. line of the said section 16, 2502.46 ft. to a 2" x 30" iron pipe, at the point of beginning; same containing 37.97 Acres of land. There are no central Oregon Irrigation District water rights involved.

signed E.G. Mansfield
subscribed and sworn to me, this 18th day of SEPT. 1968



Frederic J.
Notary Public for Oregon
My commission expires DEC. 12, 1972

Application No. G-4721
Permit No. G-4444

APPROVAL

Examined and Approved SEPT. 19, 1968
County Surveyor Hubert E. Terry

I, hereby certify, that all ad valorem taxes and special assessments, fees and other charges required by law to be placed on the 1968-1969 tax roll, which becomes a lien on this subdivision or will become a lien during this calendar year, but not yet certified to the tax collector for collection, have been paid.
Deschutes County Assessor W. J. Wood

Examined and approved 9-23-68
County Sheriff J. C. Sholes

Examined and approved SEPT. 25, 1968
Deschutes County Court

Paul R. Holloway
County Judge
W. J. Carr
County Commissioner
Verity J. Stead
County Commissioner

RECEIVED
JAN 29 1969
STATE ENGINEER
SALEM, OREGON

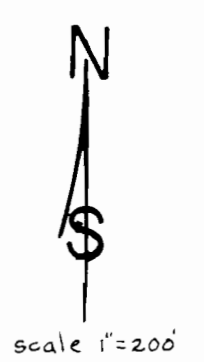

REGISTERED
OREGON
LAND SURVEYOR
E.G. Mansfield Sept. 18, 1968
MARCH 10, 1944
Elliott G. Mansfield
10