

RECEIVED
 FEB 4 1969
 STATE ENGINEER
 SALEM, OREGON

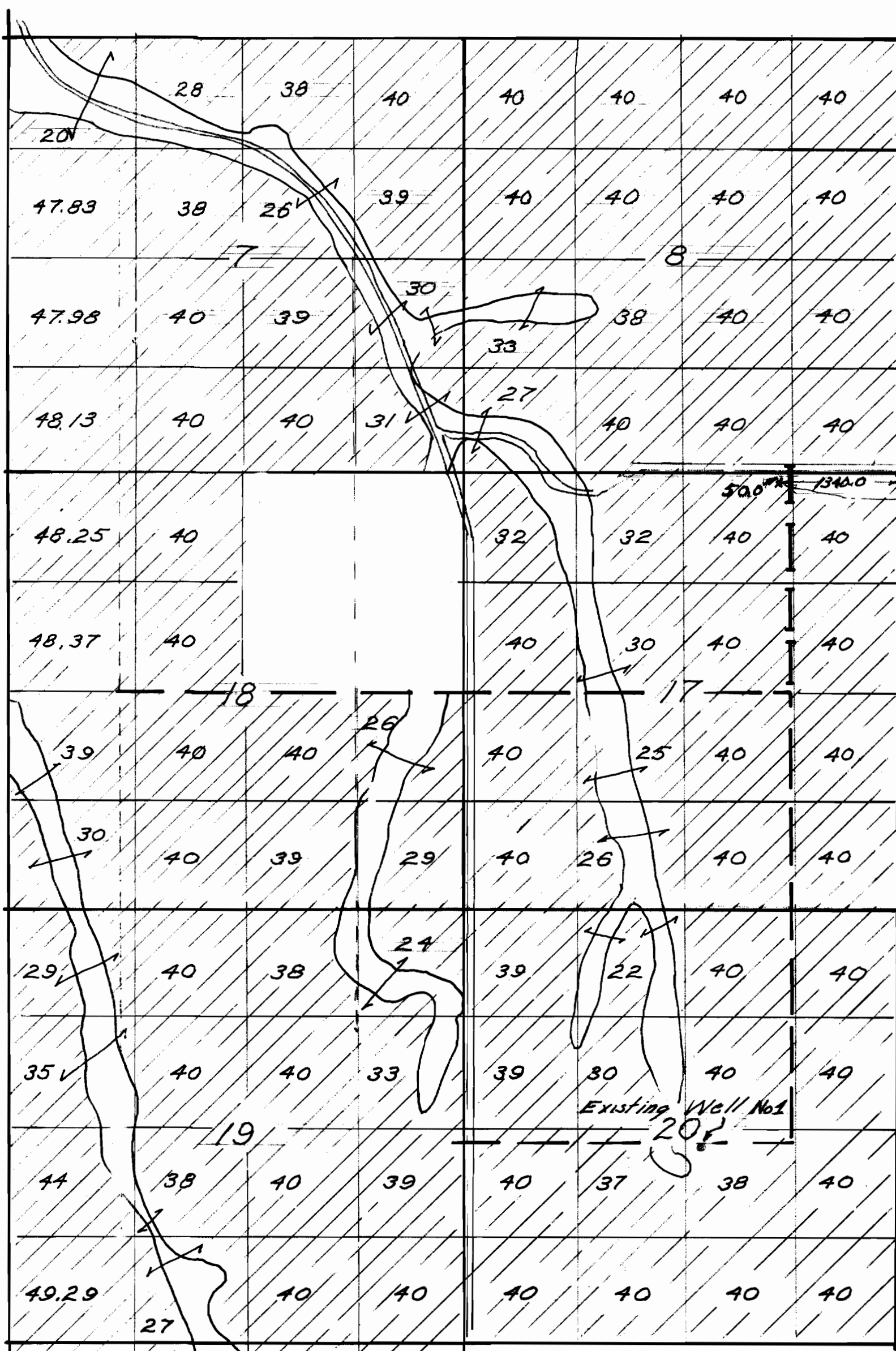

Proposed Well No 2

T2N

Existing Well No 1

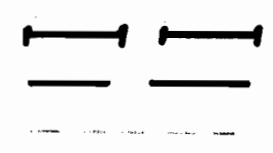

Note: Portable Main is moved as required to reach all of the arable land.

Application No. 2-1782
 Permit No. G 4501

MAP to ACCOMPANY
Filing of
NELSON & TUCKER
Lexington, Oregon

R25E
 R26E

RECEIVED
 FEB 10 1969
 STATE ENGINEER
 SALEM, OREGON

30