

W.R. 412

DEE S. CHAMBERS

SEC. 33, T. 9 S., R. 3 W.

SEC. 4, T. 10 S., R. 3 W.

LINN CO., ORE.

Scale: 1" = 10 Chains

Dec. 20, 1956

ORRIS A. CARNEGIE

DEP. CO. SURVEYOR

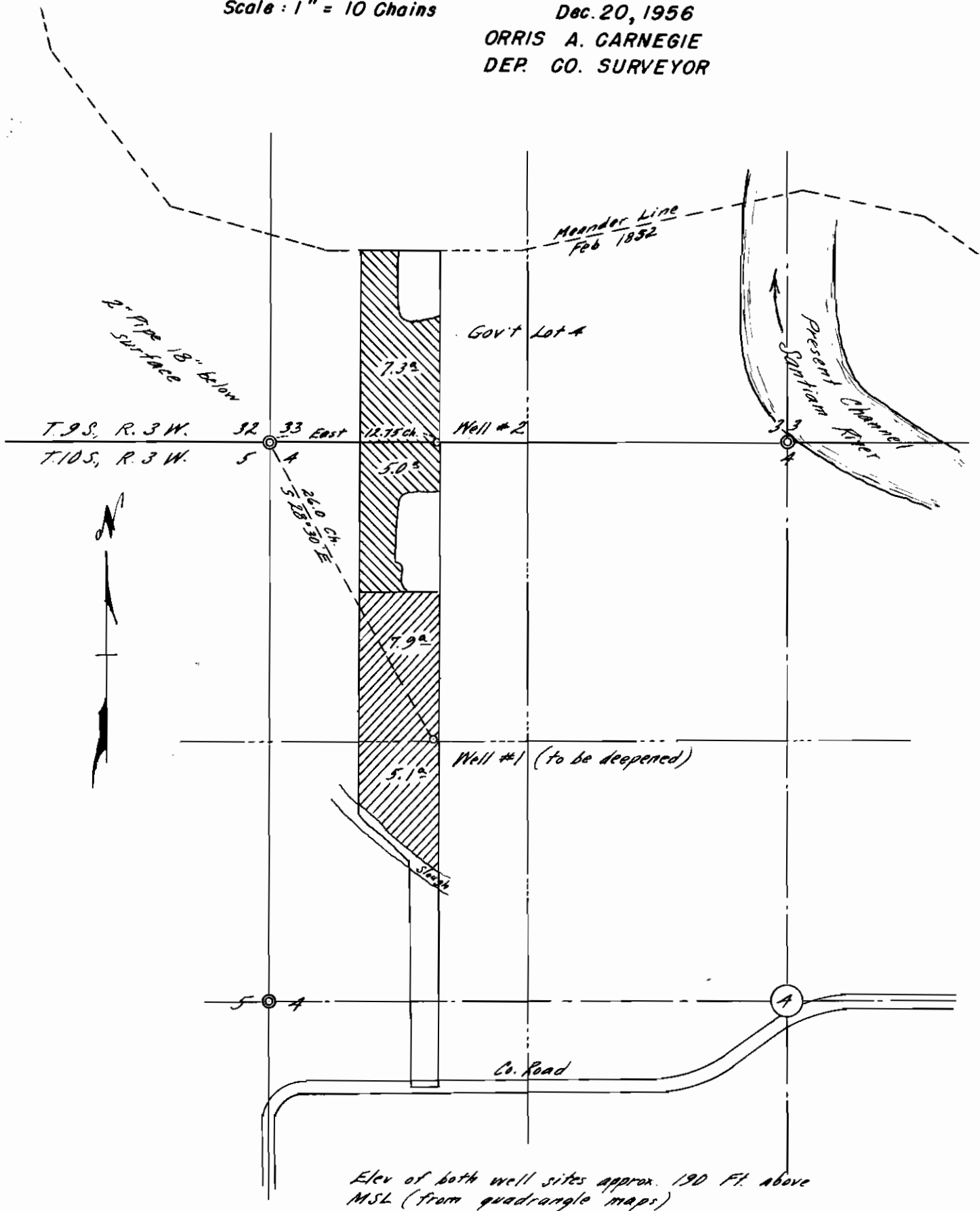

G-551
G-455

REGISTERED
OREGON
LAND SURVEYOR

Orris A. Carnegie

MAY 9, 1947
ORRIS A. CARNEGIE
213