

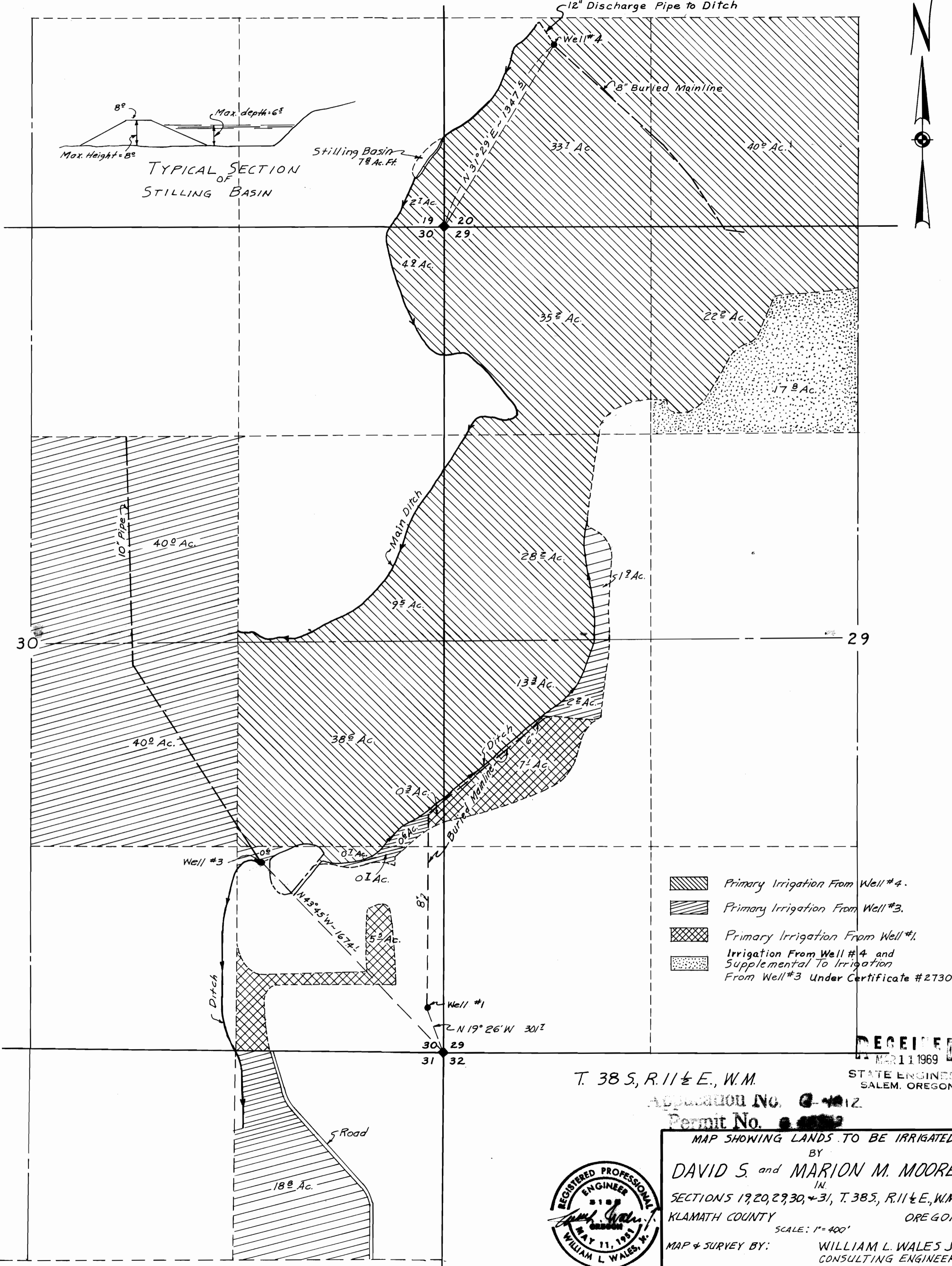



TYPICAL SECTION OF STILLING BASIN

Stilling Basin  
78 Ac. Ft.



-  Primary Irrigation From Well #4.
-  Primary Irrigation From Well #3.
-  Primary Irrigation From Well #1.
-  Irrigation From Well #4 and Supplemental To Irrigation From Well #3 Under Certificate #27302

**RECEIVED**  
MAR 11 1969  
STATE ENGINEER  
SALEM, OREGON

T. 38 S., R. 11 1/2 E., W.M.  
APPLICATION No. 0-112  
Permit No. 0-112

MAP SHOWING LANDS TO BE IRRIGATED  
BY  
**DAVID S. and MARION M. MOORE**  
IN  
SECTIONS 19, 20, 29, 30, & 31, T. 38 S., R. 11 1/2 E., W.M.  
KLAMATH COUNTY OREGON  
SCALE: 1" = 400'  
MAP & SURVEY BY: **WILLIAM L. WALES JR.**  
CONSULTING ENGINEER  
KLAMATH FALLS, OREGON  
JANUARY 1969

