

P.O.D. 1 100' N 980 E. WITHIN S.E. $\frac{1}{4}$ N.W. $\frac{1}{4}$
 P.O.D. 2 290' N 1100 E. " S.W. $\frac{1}{4}$ N.E. $\frac{1}{4}$
 P.O.D. 3 1620 S 1790 E. " N.W. $\frac{1}{4}$ S.E. $\frac{1}{4}$
 P.O.D. 4 1000 S 1700 E. " N.W. $\frac{1}{4}$ S.E. $\frac{1}{4}$

8" = 1 MILE

• Stock TANK

RECEIVED
 MAY 15 1969
 STATE ENGINEER
 SALEM, OREGON

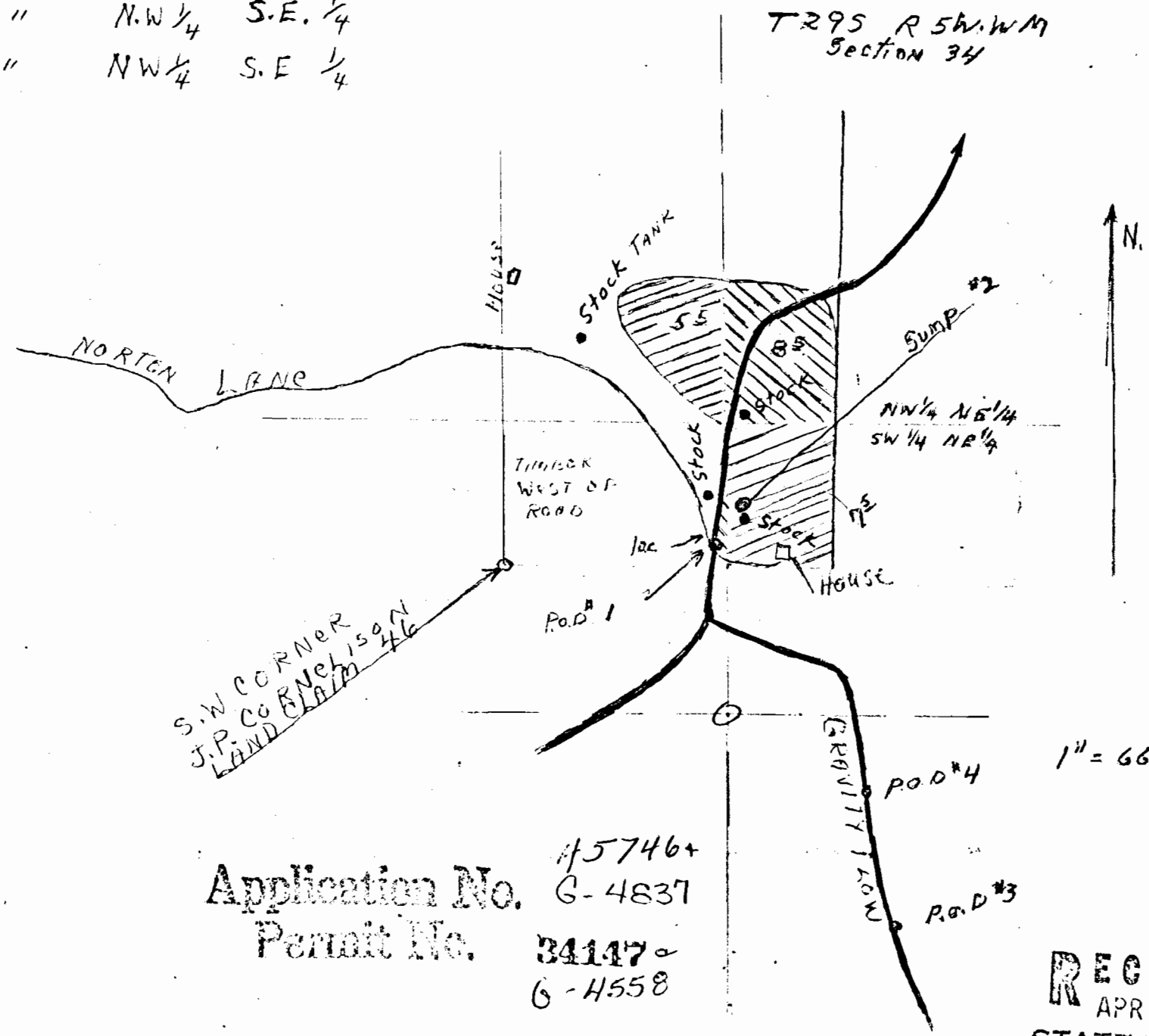

1" = 660'

Application No. 45746+ G-4837
 Permit No. 34147-2 G-4558

RECEIVED
 APR 8 1969
 STATE ENGINEER
 SALEM, OREGON

1000
 BT-344-77