

MAP TO ACCOMPANY WATER RIGHT APPLICATION
 OF IRA BARBY
 IN SECTION 25, T1S, R3W, W.M.

Scale: 1" = 200'

3 May 1969

Total Acreage covered by this Application: 5.18 acres

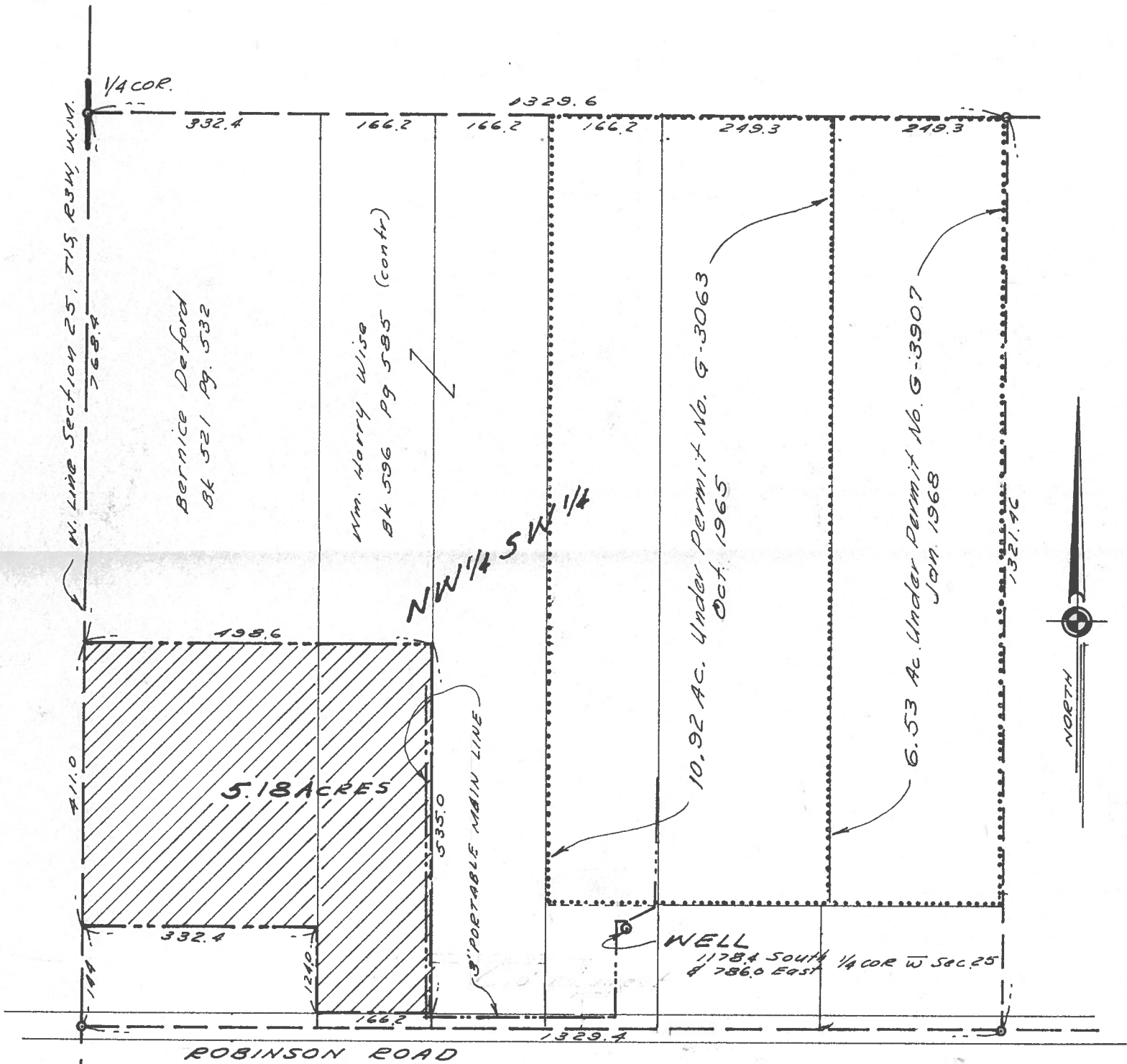

Application No. G4819
 Permit No. G 4594
RECEIVED
 MAY 19 1969
 STATE ENGINEER
 SALEM, OREGON

119469