

T.38 S. R.5 W. W.M.

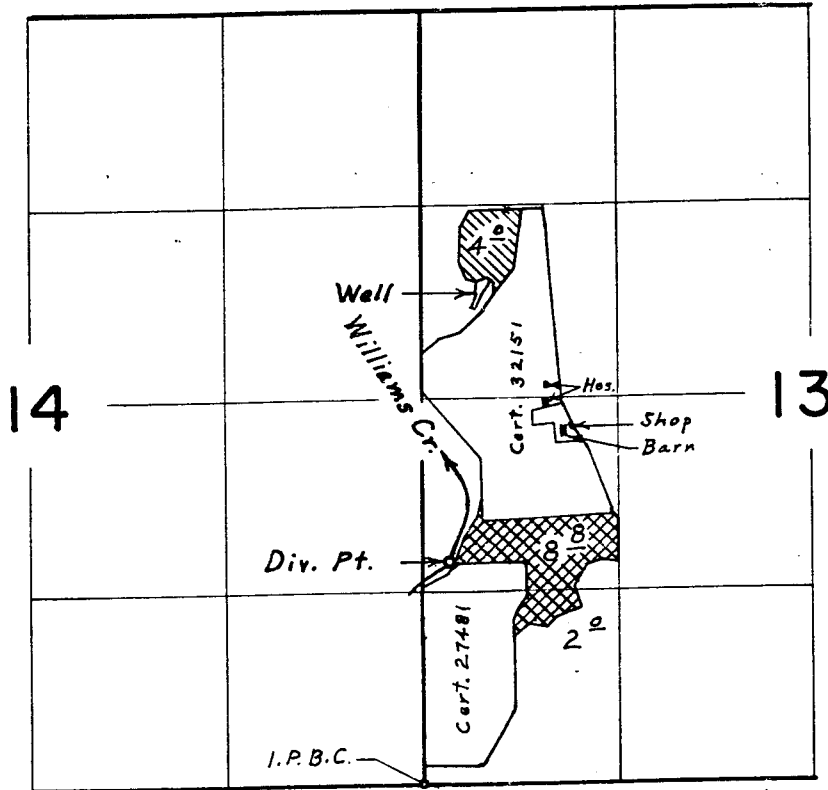

Div. Pts. located: Well, 3370' N. & 400' E.; Str., 1528' N. & 180' E., both from S.W. Corner Section 13

RECEIVED
JUN 5 1978

WM. DIST. 14
GRANTS PASS, ORE.

FINAL PROOF SURVEY
UNDER

Application No. ⁴⁶¹⁷⁵ G-4920 Permit No. ³⁴⁵⁰⁶ G-4637
IN NAME OF

ROBERT W. & LYNNE CHRISTENSEN

Surveyed May 21, 1975, by L. E. Gould.

Prim.  Supp. 