

TOWNSHIP 1 SOUTH, RANGE 3 WEST

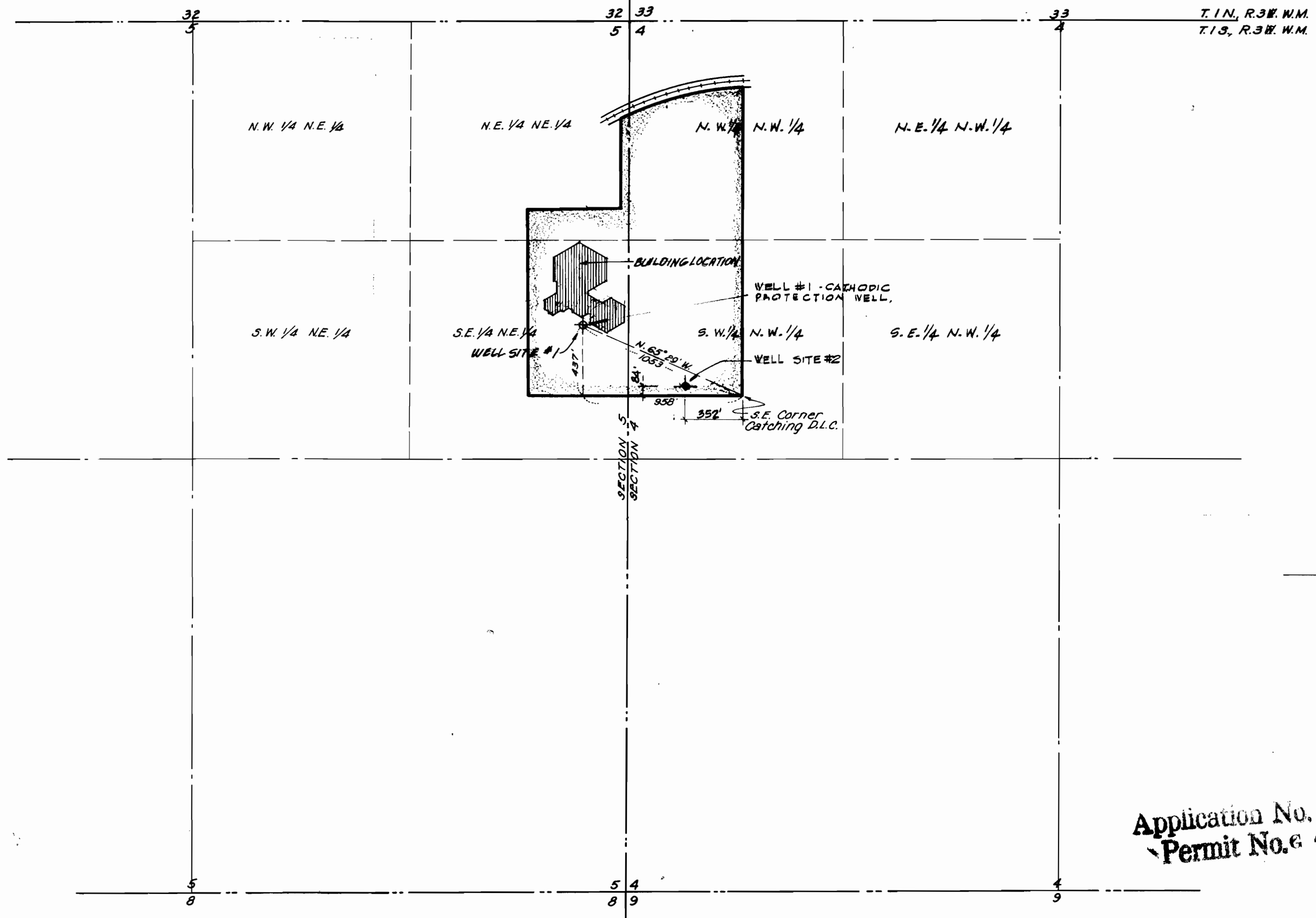

Application No. G4932
 Permit No. 4656

RECEIVED
 JUL 24 1969
 STATE ENGINEER
 SALEM, OREGON

REGISTERED
 OREGON
 LAND SURVEYOR
James W. Chase
 JULY 8, 1960
 JAMES W. CHASE
 510

WATER RIGHTS MAP		
in <i>Washington County, Oregon</i>		
SCALE: 1" = 500'	APPROVED BY	DRAWN BY <i>Saldívar</i>
DATE: <i>April 14, 69</i>	In the <i>William Catching D.L.C. No. 38</i> Sections <i>4 & 5, T. 1S, R. 3W. W.M.</i>	
Map prepared by: <i>MARK & CHASE, Surveyors Inc.</i> P.O. Box 431 Gresham, Oregon	DRAWING NUMBER	