

APPLY TO ACCOMPANY APPLICATION FOR A PERMIT TO APPROPRIATE THE GROUND WATERS OF THE STATE OF OREGON FOR THE CITY OF REDMOND, OREGON.  
JULY 1989  
SCALE: 1"=1 MILE



525.87 FEET ± 89.49 W.  
TO THE CORNER OF THE  
SECTION 18, T22N, R12E, S10E,  
PLAT 10, (KPRB),  
FURNACE

ROBERTS FIELD  
(REDMOND MUNICIPAL AIRPORT)

Forked Horn Butte  
VOLCANIC  
LAVA AVE

Forked Horn Butte  
VOLCANIC  
LAVA AVE

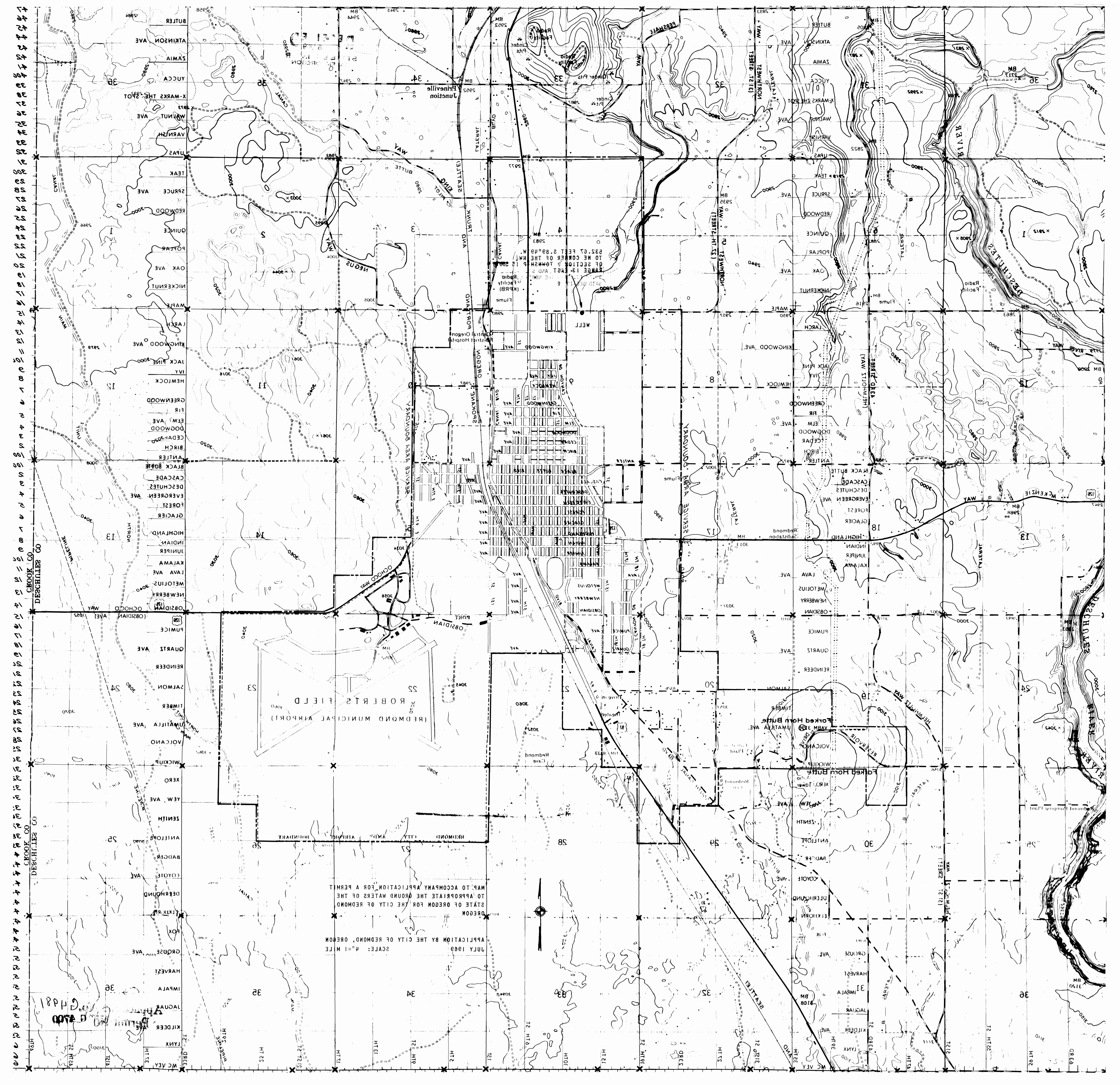

1000  
900  
800  
700  
600  
500  
400  
300  
200  
100  
0

1881  
GHD  
1000  
900  
800  
700  
600  
500  
400  
300  
200  
100  
0

# MAP SHOWING WATER USE AREA FOR CITY OF REDMOND, OREGON FOR CLAIM OF BENEFICIAL USE, TRANSFERS 8118 AND 8119

RANGE 13 EAST

TOWNSHIP 14 SOUTH

TOWNSHIP 15 SOUTH

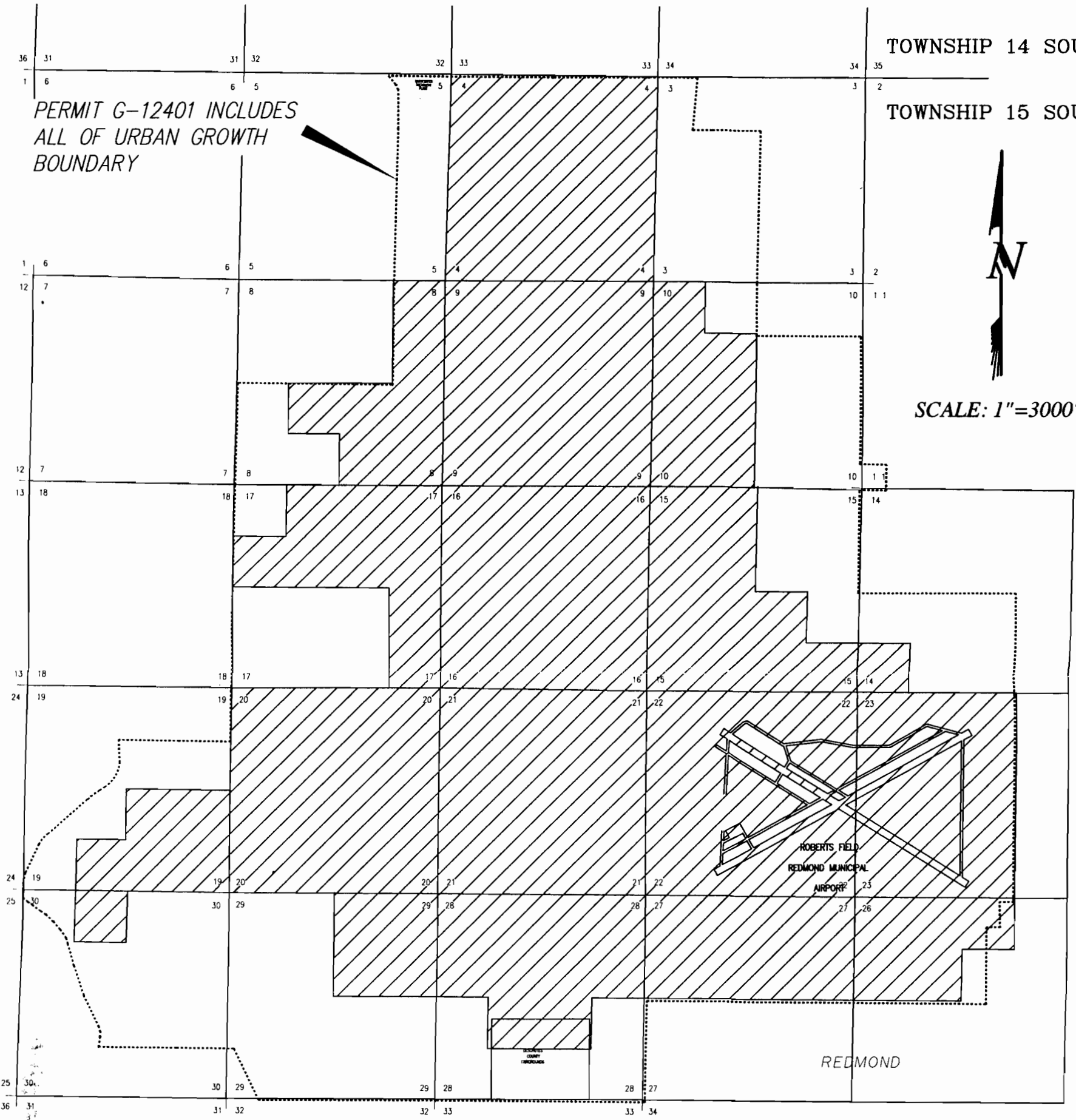

PERMIT G-12401 INCLUDES  
ALL OF URBAN GROWTH  
BOUNDARY

SCALE: 1"=3000'

## LEGEND

- URBAN GROWTH BOUNDARY
- SERVICE AREA FOR PERMIT G-12401
- INDICATES AREA COVERED BY PERMIT G-6793, G-4700 AND G-10544



*Review 12/31/01*

FINAL PROOF SURVEY  
FOR TRANSFERS 8118 AND 8119  
FOR CITY OF REDMOND

**ANDERSON ENGINEERING  
AND SURVEYING, INC.**

P.O. BOX 28 LAKEVIEW, OREGON 97630 (541) 947-4407 FAX 947-2321  
P.O. BOX 419 REDMOND, OREGON 97756 (541) 923-4307 FAX 923-4308

DATE: JUNE 2000  
SCALE: 1"=3000'  
JOB: REDMOND F.P.  
DWG. BY: DJT  
FILE: REDMONDFP  
SHEET 1 OF 1

REVISION	
BY	