

RECEIVED
MAR 19 1971
STATE ENGINEER
SALEM OREGON

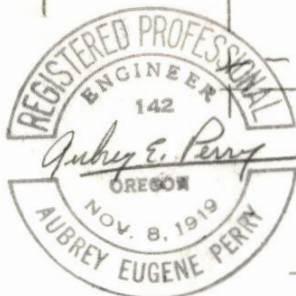
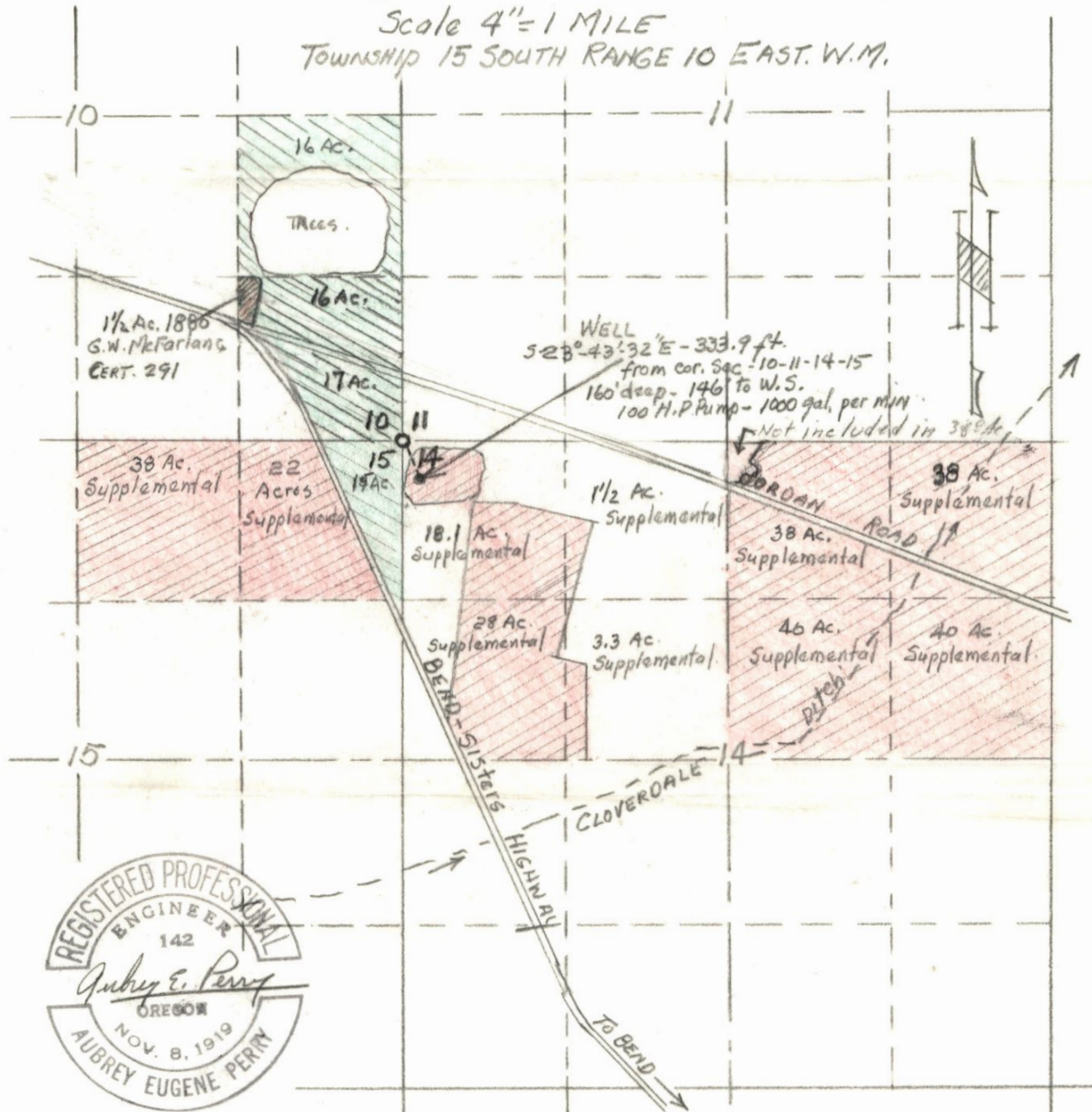

RECEIVED
MAR 21 1971
STATE ENGINEER
SALEM OREGON

MAP SHOWING LOCATION OF WELL
LAND TO BE IRRIGATED
L.F. BROGAN - SISTERS-OREGON.

Scale 4" = 1 MILE
TOWNSHIP 15 SOUTH RANGE 10 EAST. W.M.



Appl. No. G-5295
G-4841

 SUPPLEMENTAL WATER RIGHT.
 REGULAR WATER RIGHT.