

SECTION 6, TOWNSHIP 1 SOUTH, RANGE 4 EAST

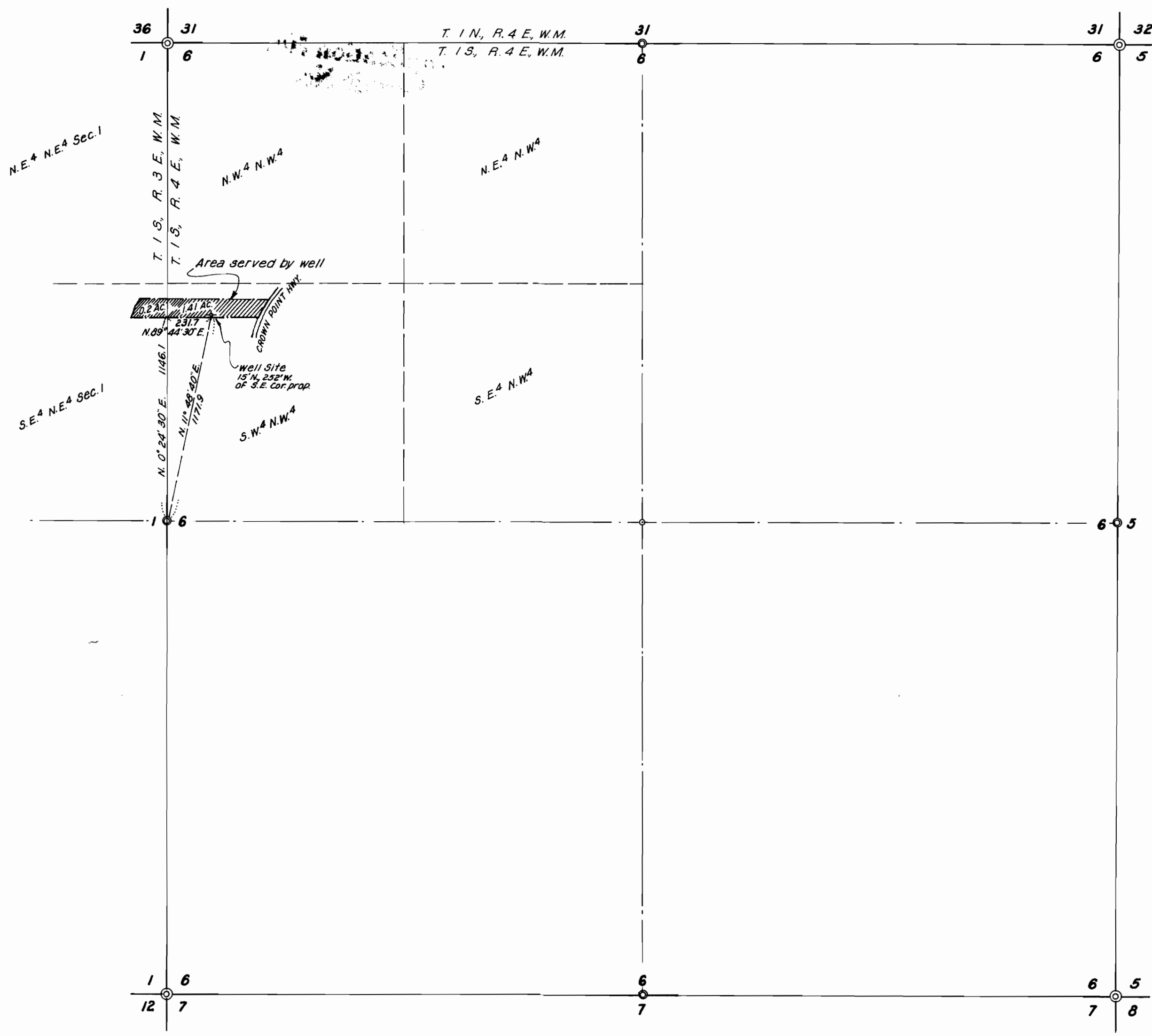

Application No. 6-5472
 Permit No. 3-445

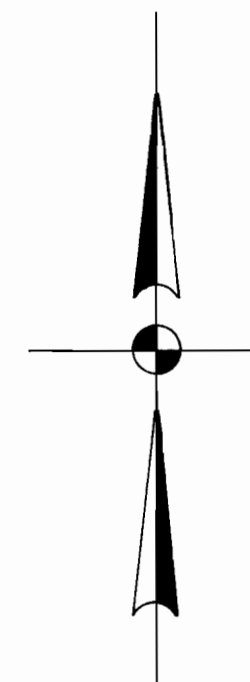

Ronald E. Lambert
 RONALD E. LAMBERT
 SURVEYOR

WATER RIGHTS MAP in MULTNOMAH COUNTY, OREGON		
SCALE: 1"=500'	APPROVED BY	DRAWN BY: Saldivar
DATE: May 25, 1971		
Showing TAX LOT 38, lying in portions of: The S.E. 4 N.E. 4 Sec. 1, T. 1 S., R. 3 E., & S.W. 4 N.W. 4 Sec. 6, T. 1 S., R. 4 E., W.M.		
Map prepared by: Marx & Chase, Surveyors Inc. P.O. Box 431 Gresham, Oregon	PHONE: 665-2116	DRAWING NUMBER 71-291