

CLAIM OF BENEFICIAL USE MAP

THE CITY OF BEND
 APPLICATION # G-5644
 PERMIT # G-4946

RIVER WELLS #1 & #2
 SW 1/4 NW 1/4 SECTION 5,
 TOWNSHIP 18S, RANGE 12E, W.M.

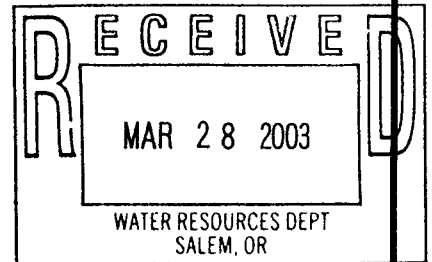
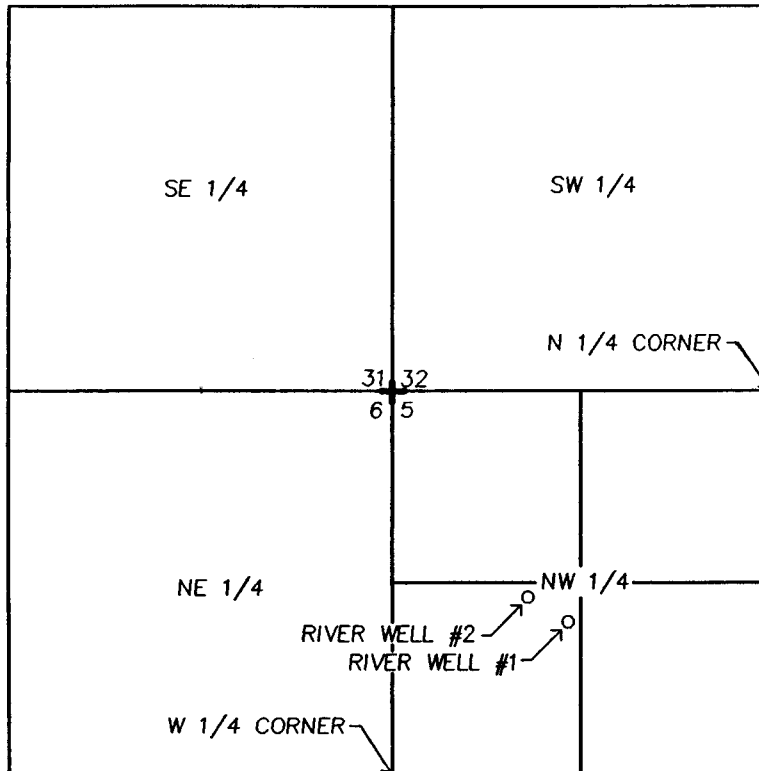

PLACE OF USE IS WITHIN THE SERVICE AREA OF THE CITY OF BEND.

RIVER WELL #1: S58°04'01" E, 3007.14 FEET FROM THE NW CORNER OF THE NE 1/4 NE 1/4 SECTION 6, T18S, R12E

RIVER WELL #2: 950' EAST AND 1420' SOUTH OF THE NW CORNER OF SECTION 5, T18S, R12E

THE PURPOSE OF THIS MAP IS TO IDENTIFY THE LOCATION OF THE WATER RIGHT. IT IS NOT INTENDED TO PROVIDE INFORMATION RELATIVE TO THE LOCATION OF PROPERTY OWNERSHIP LINES.

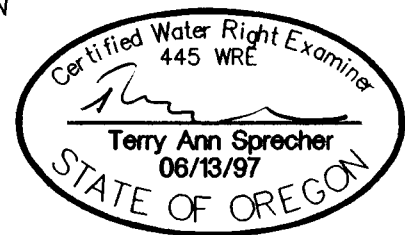

PREPARED FOR: CITY OF BEND

10541.000

CLAIM OF BENEFICIAL USE MAP
 RIVER WELLS #1 & #2
 CITY OF BEND



844 NE GREENWOOD AVE.
 SUITE A
 BEND, OREGON 97701
 (541) 388-8200
 FAX
 (541) 382-8116

AUGUST 2000

INCREMENTAL PROOF MAP

THE CITY OF BEND
 APPLICATION # G-5644
 PERMIT # G-4946
 TRANSFER # T-7009

PILOT BUTTE #1 & #2
 NE 1/4 NE 1/4 SECTION 33,
 TOWNSHIP 17S, RANGE 12E, W.M.

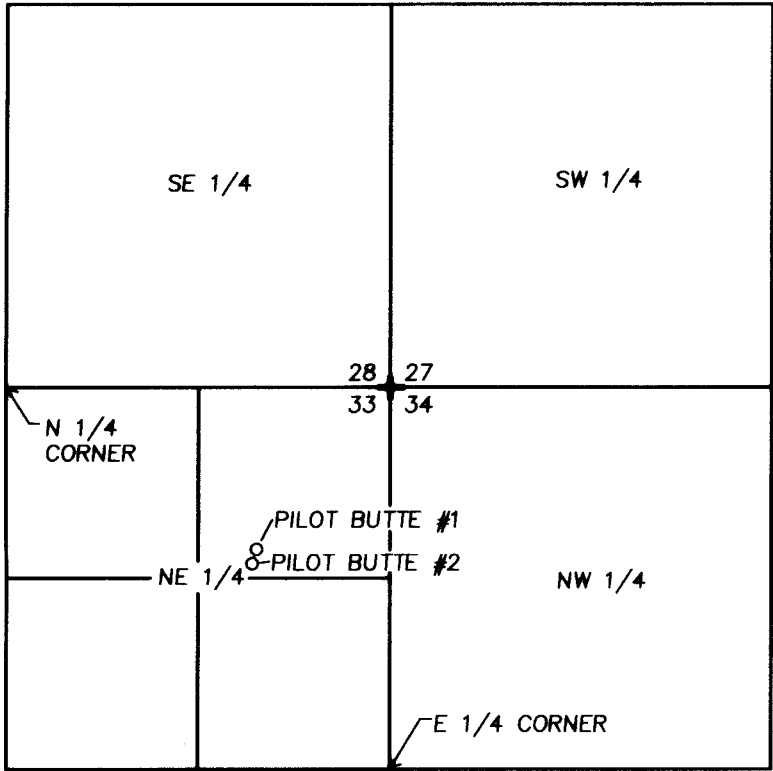

PLACE OF USE IS WITHIN THE SERVICE AREA OF THE CITY OF BEND.

PILOT BUTTE #1 - 200' NORTH & 400' EAST OF SW CORNER OF NE 1/4 NE 1/4 S33, T 17S, R 12 E

PILOT BUTTE #2 - 100' NORTH & 370' EAST OF SW CORNER OF NE 1/4 NE 1/4 S33, T 17S, R 12 E

THE PURPOSE OF THIS MAP IS TO IDENTIFY THE LOCATION OF THE WATER RIGHT. IT IS NOT INTENDED TO PROVIDE INFORMATION RELATIVE TO THE LOCATION OF PROPERTY OWNERSHIP LINES.

RECEIVED

AUG 3 1 2000

**WATER RESOURCES DEPT.
 SALEM, OREGON**

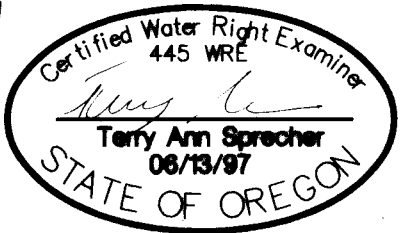

PREPARED FOR: CITY OF BEND

10541.000

INCREMENTAL PROOF MAP
 PILOT BUTTE #1 & #2
 CITY OF BEND



844 NE GREENWOOD AVE.
 SUITE A
 BEND, OREGON 97701
 (541) 388-8280
 FAX (541) 388-8118

AUGUST 2000

8/25/00 11:28 P:\WORK\10041\BIRTH.DWG

T. 18 S., R. 12 E., W.M.,
SECTION 5

NW CORNER
NE 1/4 NE 1/4
SECTION 6

FROM NW CORNER OF NE 1/4 NE 1/4
SECTION 6:
WELL #1 IS 3007.14 FT. S. 58°04'01" E.
WELL #2 IS 3419.16 FT. S. 55°54'56" E.
WELL #3 IS 2250.38 FT. S. 56°32'59" E.
WELL #4 IS 3277.36 FT. S. 76°48'58" E.

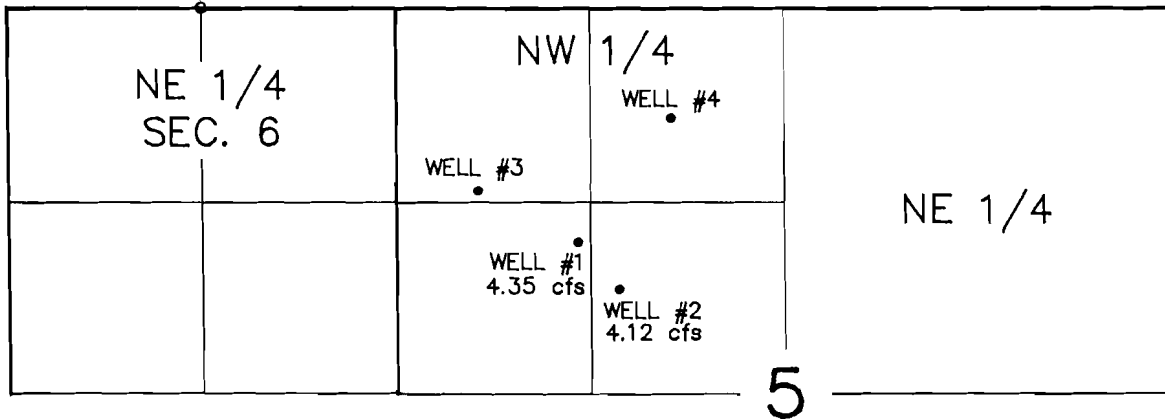

SEE ATTACHED DESCRIPTION OF PLACE OF USE CHECK LIST
SEE ATTACHED URBAN GROWTH BOUNDARY MAP FOR PLACE OF USE

INCREMENTAL PROOF MAP
PERMIT NO. G-4946
THE CITY OF BEND

I, James R. Tye, Certified Water Right Examiner in the State of Oregon, hereby certify the above Incremental proof map was prepared under my direct supervision.

The preparation of this map is for the purpose of identifying the location of the water right only and has no intent to provide dimensions or locations of property ownership lines.

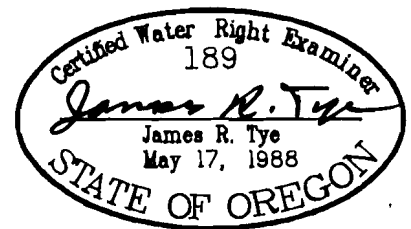

REVISED 1-28-95

SCALE 1"=1320' | DATE 6-9-93 | SURVEY BY --- | DRAWN BY P.A.R. | ORDER NO. 2525-22A

SUN COUNTRY ENGINEERING & SURVEYING, INC.
61555 PARRELL ROAD BEND, OREGON 97702 PHONE 382-8882

RECEIVED

T. 18 S., R. 12 E., W.M.,
SECTION 5

FEB 1988
WATER RESOURCES DIVISION
SALMON DIVISION

68702
T7009

FROM NW CORNER OF NE 1/4 NE 1/4
SECTION 6:
WELL #1 IS 3007.14 FT. S. 58°04'01" E.
WELL #2 IS 3419.16 FT. S. 55°54'56" E.
WELL #3 IS 2250.38 FT. S. 56°32'59" E.
WELL #4 IS 3277.36 FT. S. 76°48'58" E.

NW CORNER
NE 1/4 NE 1/4
SECTION 6

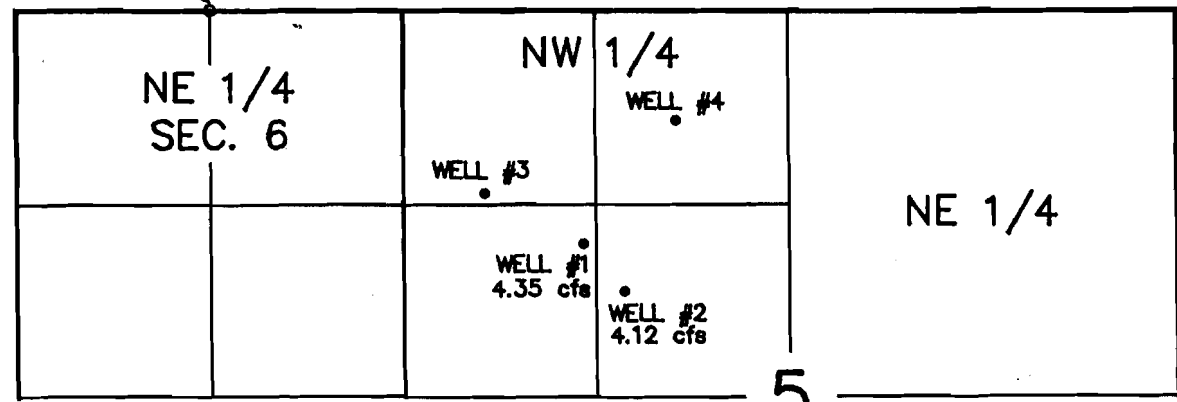

SEE ATTACHED DESCRIPTION OF PLACE OF USE CHECK LIST
SEE ATTACHED URBAN GROWTH BOUNDARY MAP FOR PLACE OF USE

INCREMENTAL PROOF MAP
PERMIT NO. G-4946
THE CITY OF BEND

I, James R. Tye, Certified Water Right Examiner in the State of Oregon, hereby certify the above incremental proof map was prepared under my direct supervision.

The preparation of this map is for the purpose of identifying the location of the water right only and has no intent to provide dimensions or locations of property ownership lines.

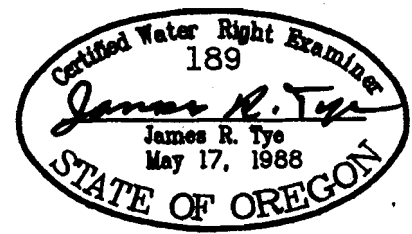

REVISED 1-28-95

| | | | | | | | | | |
|-------|----------|------|--------|-----------|-----|----------|--------|-----------|----------|
| SCALE | 1"=1320' | DATE | 6-9-93 | SURVEY BY | --- | DRAWN BY | P.A.R. | ORDER NO. | 2525-22A |
|-------|----------|------|--------|-----------|-----|----------|--------|-----------|----------|

SUN COUNTRY ENGINEERING & SURVEYING, INC.
61555 PARRELL ROAD BEND, OREGON 97702 PHONE 382-8882

SEE CERTIFICATE 68456
#1 of 2
G-4946

Rec'd 5-9-95

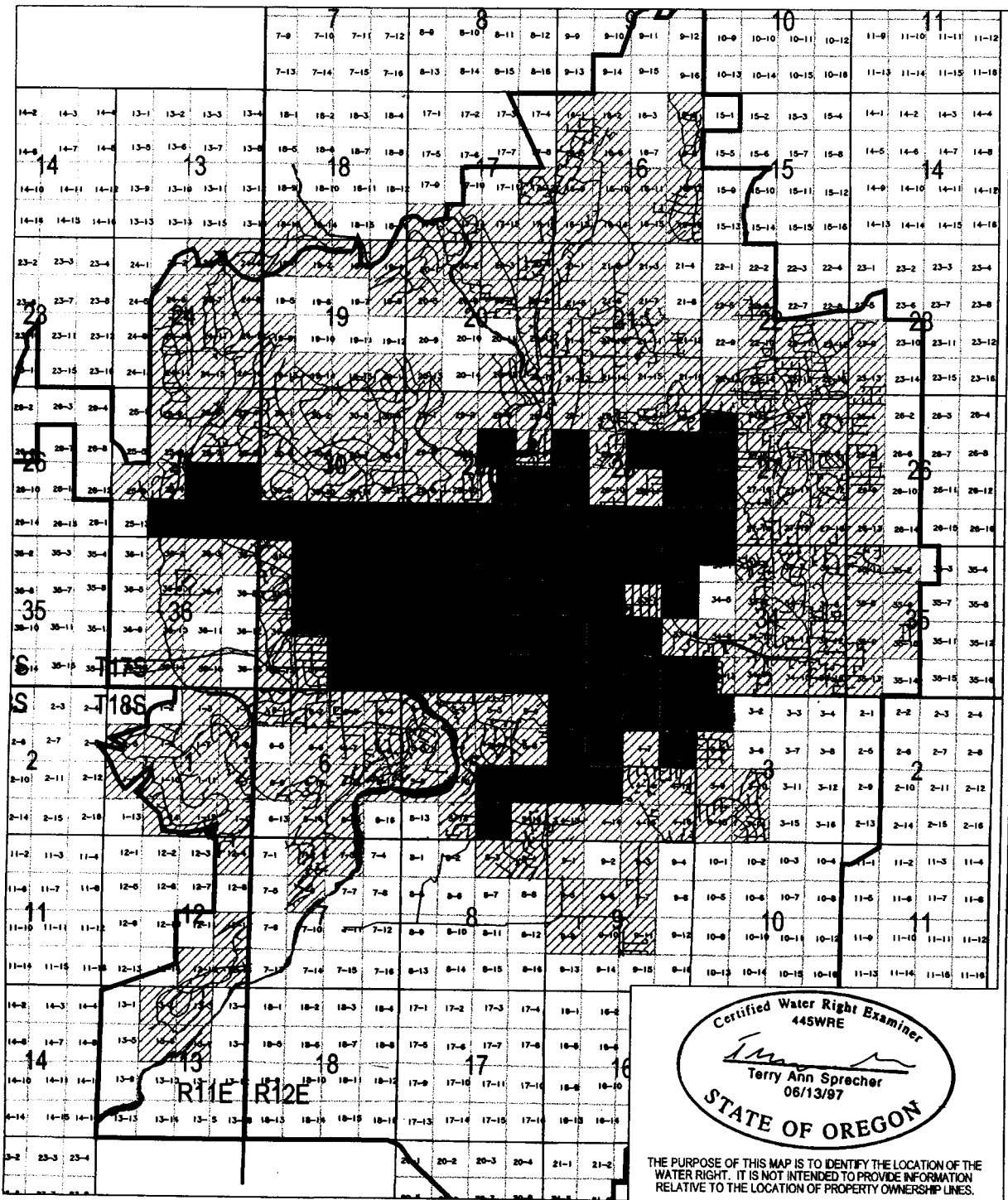

Certified Water Right Examiner
 445WRE
Terry Ann Sprecher
 Terry Ann Sprecher
 06/13/97
 STATE OF OREGON

THE PURPOSE OF THIS MAP IS TO IDENTIFY THE LOCATION OF THE WATER RIGHT. IT IS NOT INTENDED TO PROVIDE INFORMATION RELATIVE TO THE LOCATION OF PROPERTY OWNERSHIP LINES.

City of Bend Water System Map - 1999

Authorized Place of Use per Permit G-4946

Water Use Area - 1999 (includes Permit G-4946 area)

2003 Urban Growth Boundary

City of Bend Water Division, 575 NE 15th Street, Bend, Oregon 97702

Scale: 1"=4500'



RECEIVED
 APR 02 2003
 WATER RESOURCES DEPT
 SALEM, OREGON