

T. 13 S., R. 30 E., W. M.

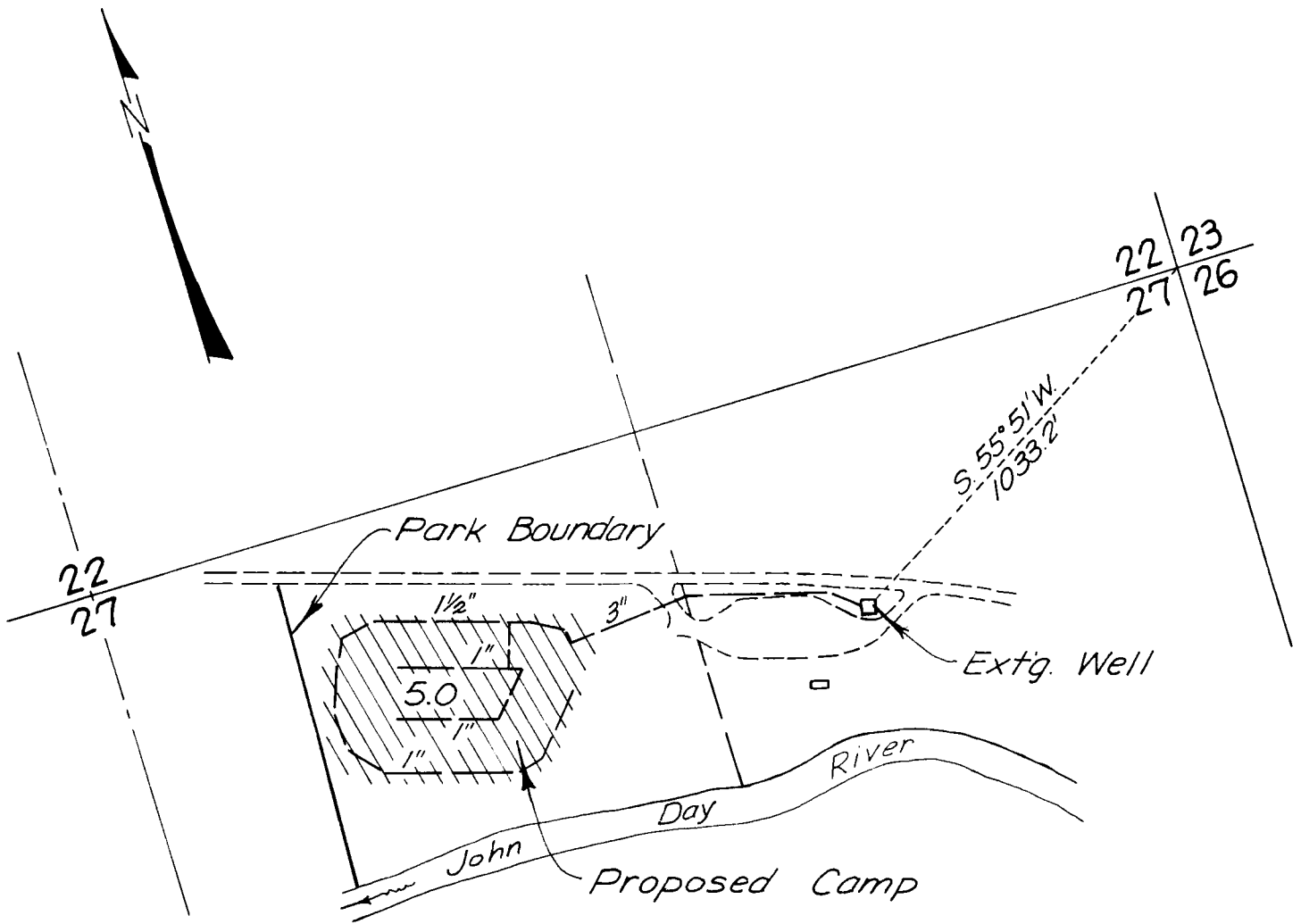

Application No. G-5627
Permit No. G-4991

OREGON STATE PARKS & RECREATION SECTION
CLYDE HOLLIDAY STATE WAYSIDE
WATER RIGHT APPLICATION
JOHN DAY HIGHWAY
GRANT COUNTY

SCALE : 1" = 400'

DATE : 8-23-71