

RECEIVED RECEIVED
MAY 30 1972 MAR 8 1972

STATE ENGINEER STATE ENGINEER
SALEM, OREGON SALEM, OREGON

RECEIVED
AUG 4 1972
STATE ENGINEER
SALEM, OREGON

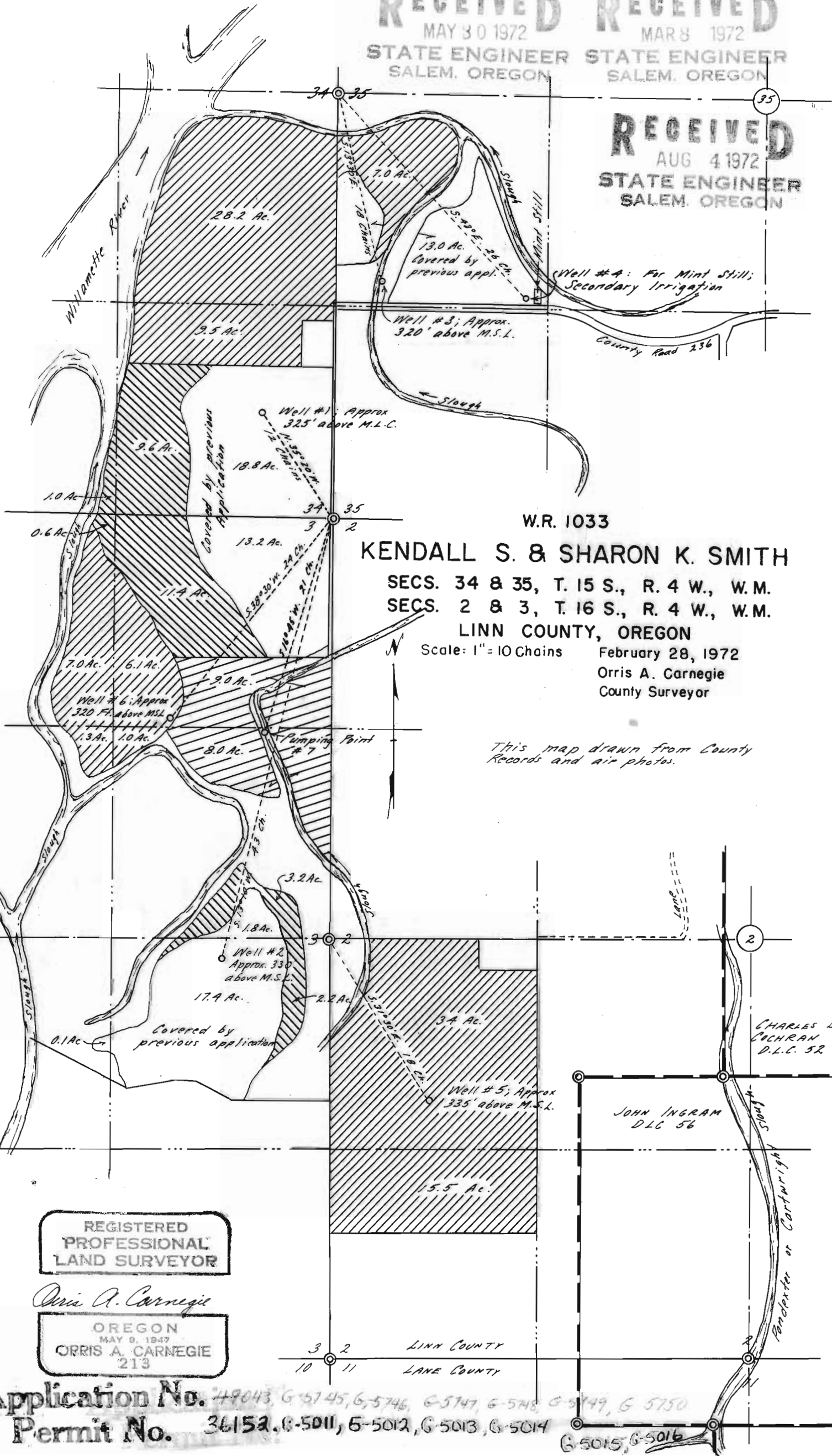

W.R. 1033
KENDALL S. & SHARON K. SMITH
SECS. 34 & 35, T. 15 S., R. 4 W., W.M.
SECS. 2 & 3, T. 16 S., R. 4 W., W.M.
LINN COUNTY, OREGON

Scale: 1" = 10 Chains February 28, 1972
Orris A. Carnegie
County Surveyor

This map drawn from County Records and air photos.

REGISTERED
PROFESSIONAL
LAND SURVEYOR

Orris A. Carnegie

OREGON
MAY 9, 1947
ORRIS A. CARNEGIE
213

Application No. 49043, G-5745, G-5746, G-5747, G-5748, G-5749, G-5750
Permit No. 36152, G-5011, G-5012, G-5013, G-5014, G-5015, G-5016

CHARLES B.
COCHRAN
D.L.C. 52

JOHN INGRAM
D.L.C. 56

LINN COUNTY
LANE COUNTY